

Step by Step

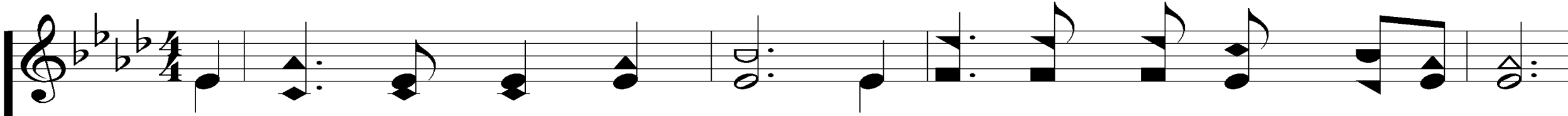

O God, You are my God, and I will ev-er praise You.

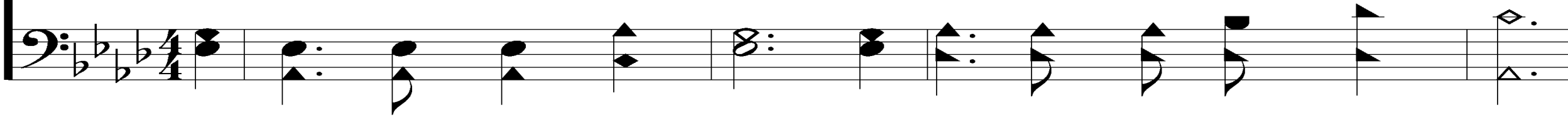

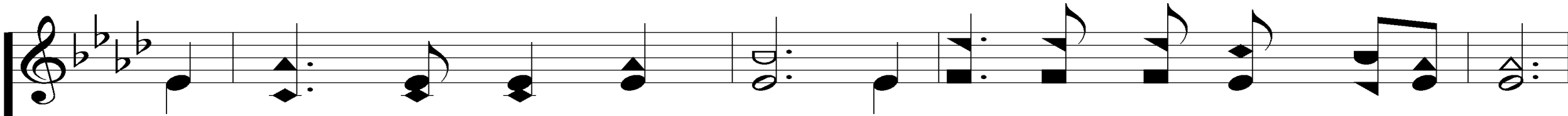

O God, You are my God, and I will ev-er praise You.

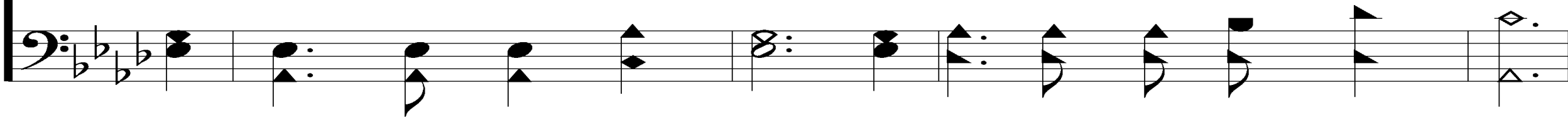

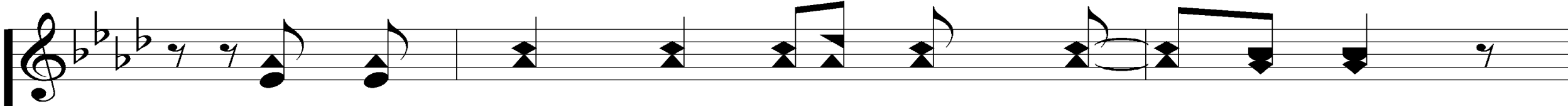

I will seek You in the morn - ing,

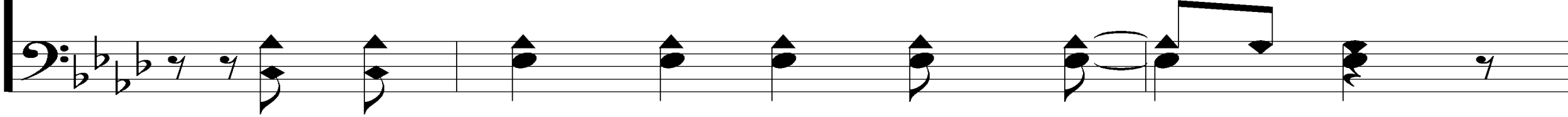

And I will learn to walk in Your ways,

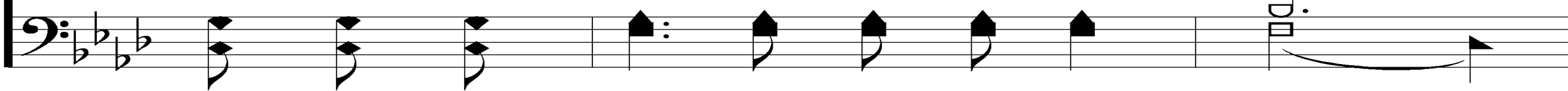

Step by Step

15

and step by step You'll lead me, and I will

D.C. then On to .DS.

fol - low You all of my days.

Step by Step

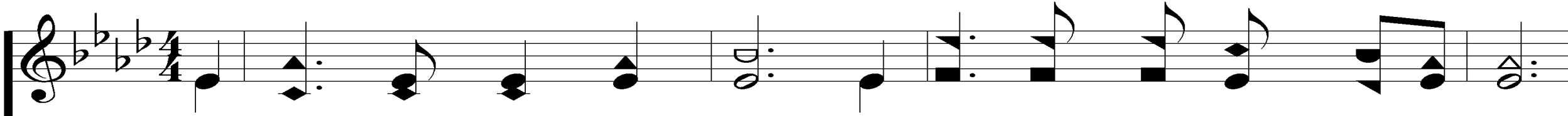

O God, You are my God, and I will ev-er praise You.

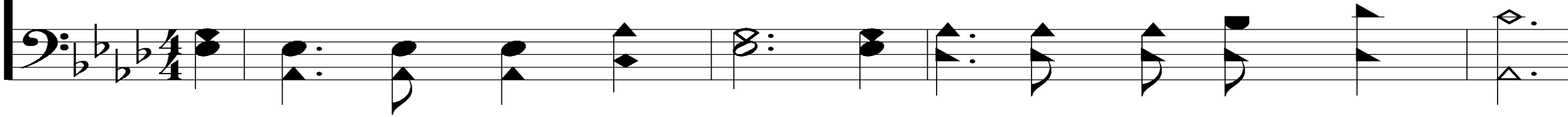

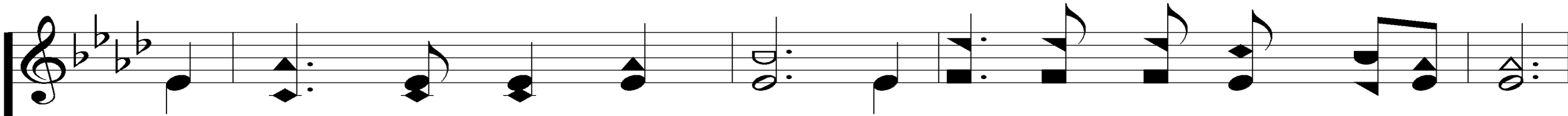

O God, You are my God, and I will ev-er praise You.

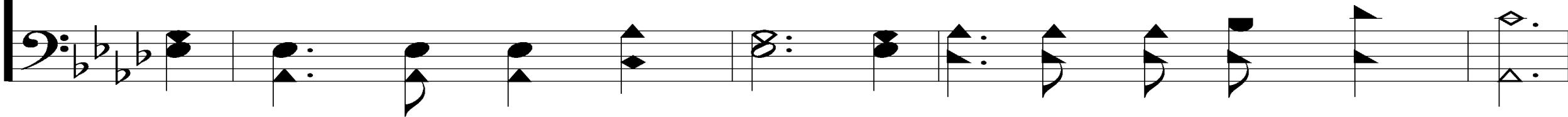

Step by Step

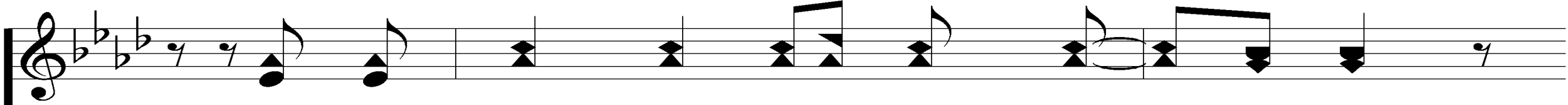

I will seek You in the morn - ing,

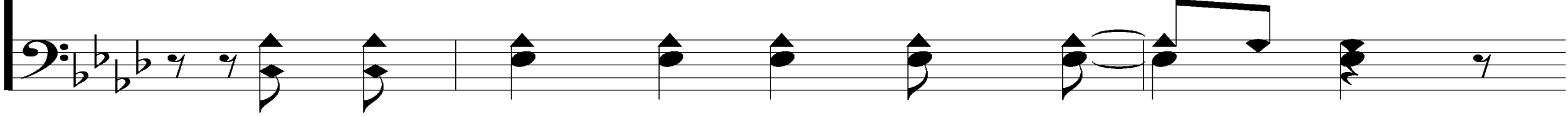

And I will learn to walk in Your ways,

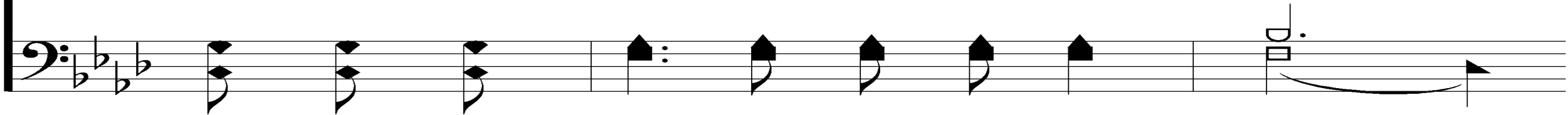

Step by Step

and step by step You'll lead me, and I will

fol - low You all of my days.

And I will fol-low You all of my days,

And I will fol-low You all of my days,

Step by Step

And step by step You'll lead me,

And I will fol-low You all of my days.

Step by Step

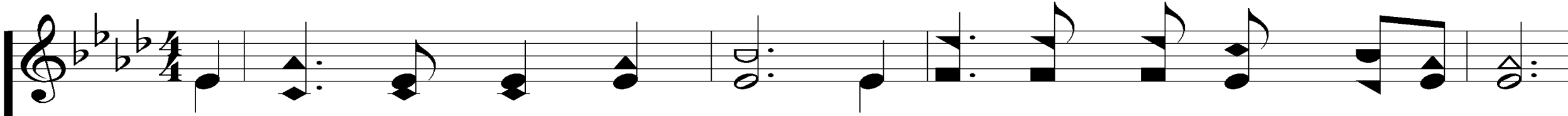

O God, You are my God, and I will ev-er praise You.

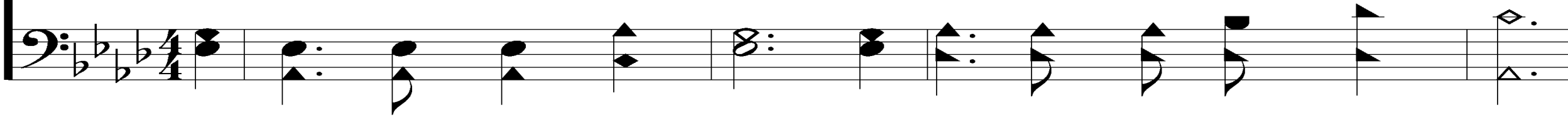

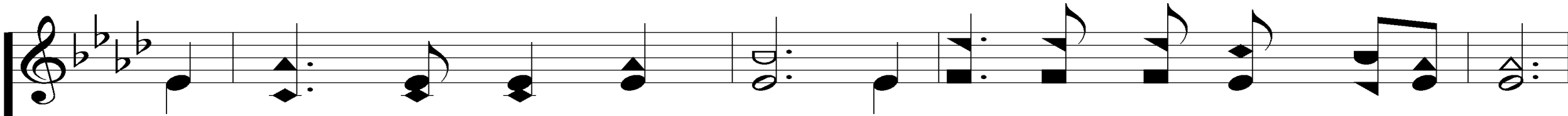

O God, You are my God, and I will ev-er praise You.

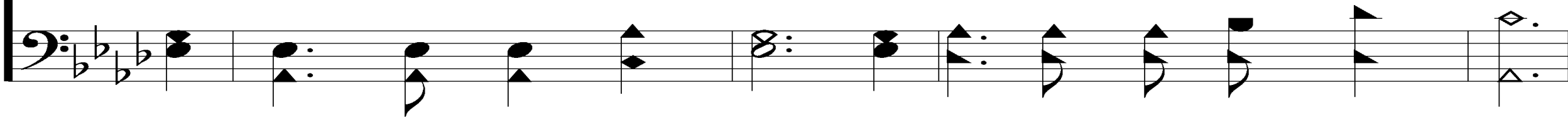

Step by Step

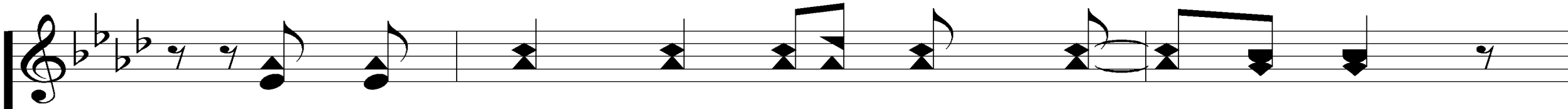

I will seek You in the morn - ing,

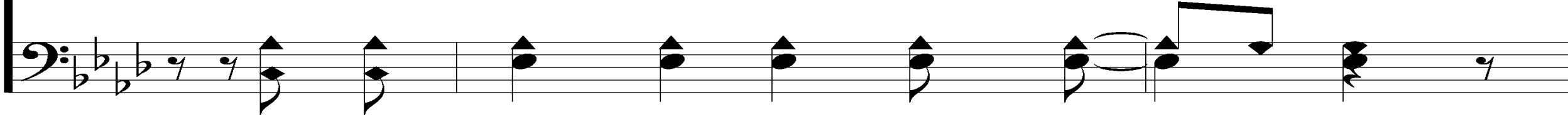

And I will learn to walk in Your ways,

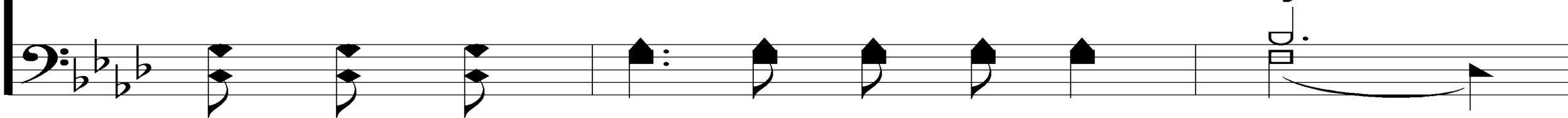

Step by Step

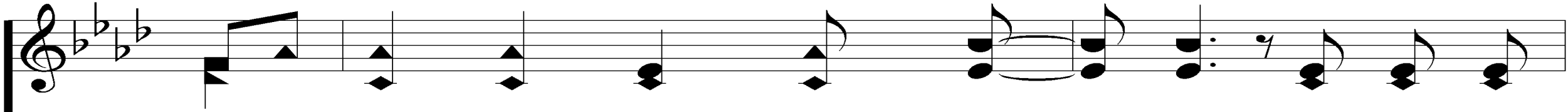

and step by step You'll lead me, and I will

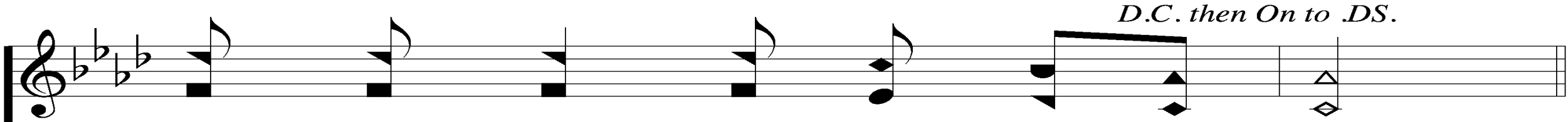

D.C. then On to .DS.

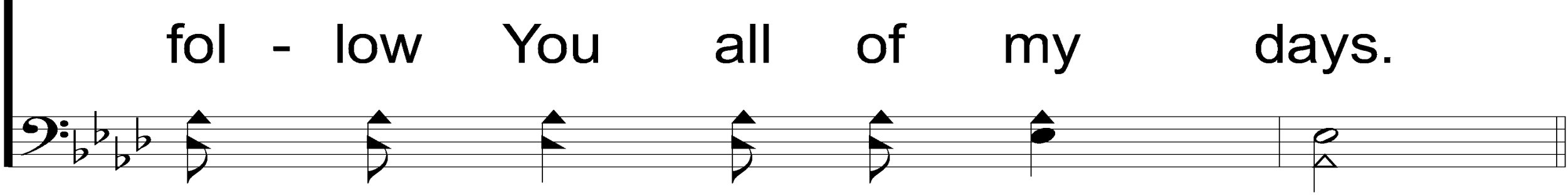

fol - low You all of my days.

Step by Step

O God, You are my God, and I will ev-er praise You.

O God, You are my God, and I will ev-er praise You.

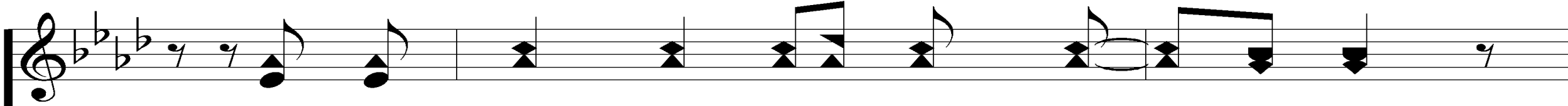

I will seek You in the morn - ing,

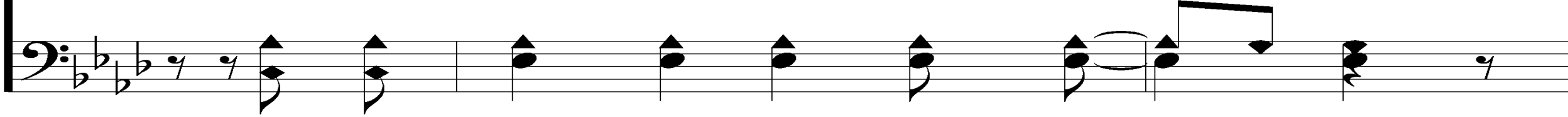

And I will learn to walk in Your ways,

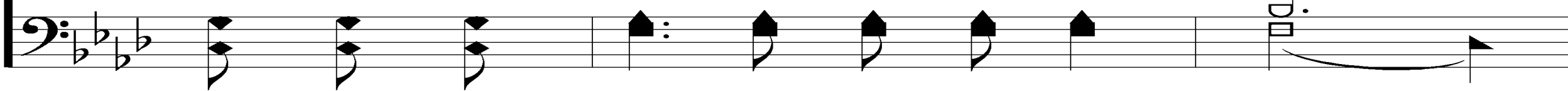

Step by Step

and step by step You'll lead me, and I will

fol - low You all of my days.

And I will fol-low You all of my days,

And I will fol-low You all of my days,

Step by Step

And step by step You'll lead me,

And I will fol-low You all of my days.

Welcome

to the
Wheeler church of Christ

Song:

Jesus, Hold My Hand

#412

Jesus, Hold My Hand

412

1. As I trav - el thro' this pil - grim land There

is a Friend who walks with me,

© Copyright 1933 by Hartford Music.
All Rights Reserved. Used by Permission.

Jesus, Hold My Hand

Leads me safe - ly thro' the sink - ing sand, It
is the Christ of Cal - va - ry;

Jesus, Hold My Hand

This would be my pray'r, dear Lord, each
day To help me do the best I can,

Jesus, Hold My Hand

412

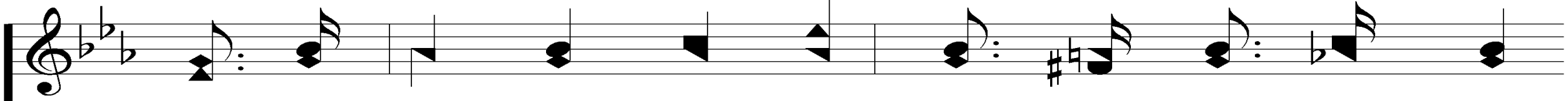

For I need Thy light to guide me day and night.

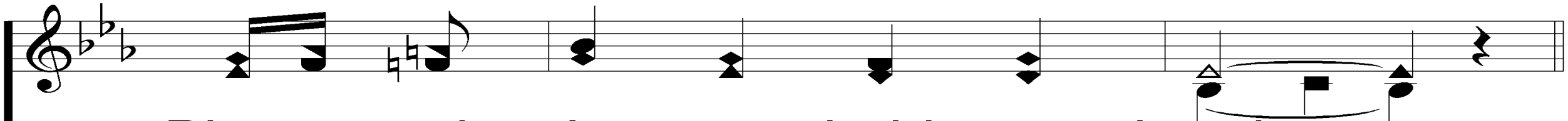
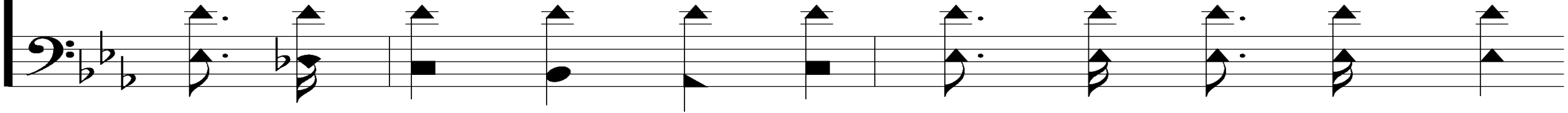

Bless - ed Je - sus, hold my hand.

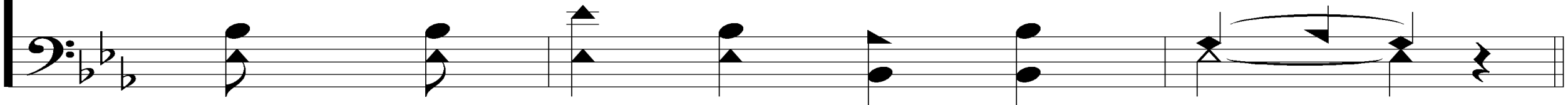

Jesus, Hold My Hand

412

REFRAIN

Bless - ed Je - sus, hold my hand,
Je - sus, hold my hand, I

Yes, I need Thee ev - 'ry hour,
need Thee ev - 'ry hour,

Jesus, Hold My Hand

412

Thro' this land, this pil-grim land, By Thy
Thro' this pil-grim land, Pro - tect me by Thy

sav-ing pow'r; Hear my plea, my fee-ble plea,
pow'r; Hear my fee - ble plea,

Jesus, Hold My Hand

412

Lord, dear Lord, look down on me, When I
O Lord, look down on me, When I kneel in pray'rl

kneel in pray'r, Bless - ed Je - sus, hold my hand.
hope to meet you there,

Jesus, Hold My Hand

412

2. Let me trav - el in the light di - vine That

I may see the bless - ed way;

Jesus, Hold My Hand

Keep me that I may be whol - ly Thine And

sing re - demp - tion's song some day;

Jesus, Hold My Hand

I will be a sol - dier brave and

true And ev - er firm - ly take a stand,

Jesus, Hold My Hand

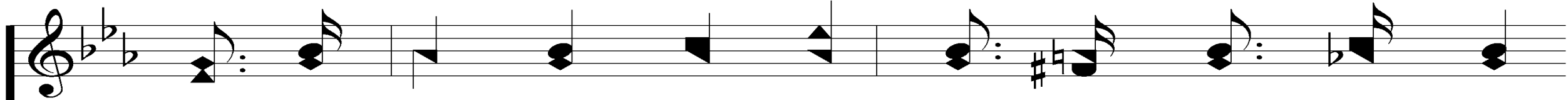

As I on-ward go and dai-ly meet the foe,

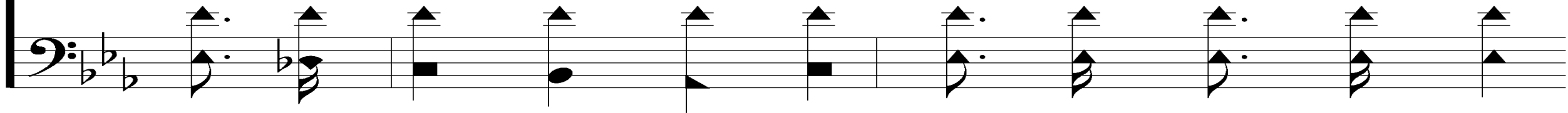

Bless-ed Je-sus, hold my hand.

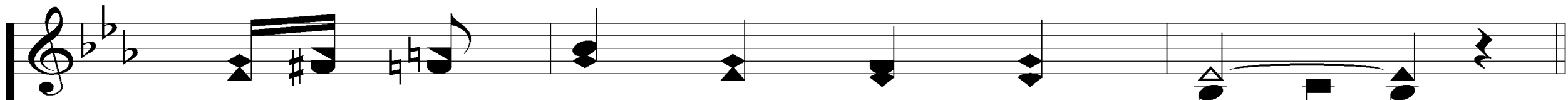

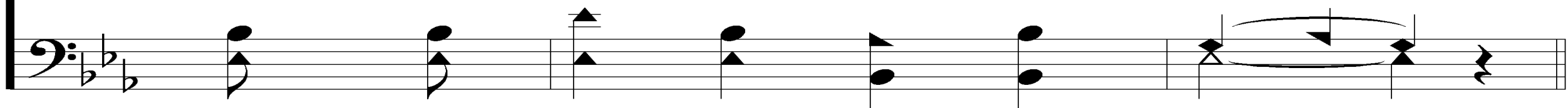

Jesus, Hold My Hand

412

REFRAIN

Bless - ed Je - sus, hold my hand,
Je - sus, hold my hand, I

Yes, I need Thee ev - 'ry hour,
need Thee ev - 'ry hour,

Jesus, Hold My Hand

412

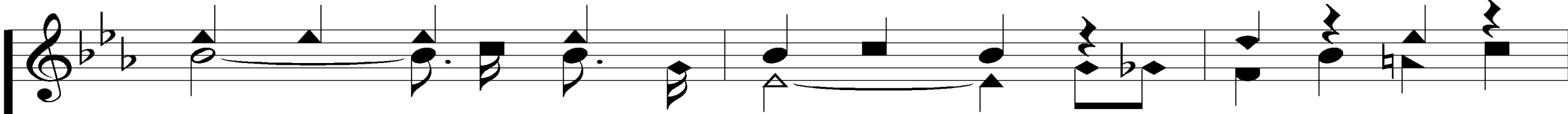

Thro' this land, this pil-grim land, By Thy
Thro' this pil-grim land, Pro - tect me by Thy

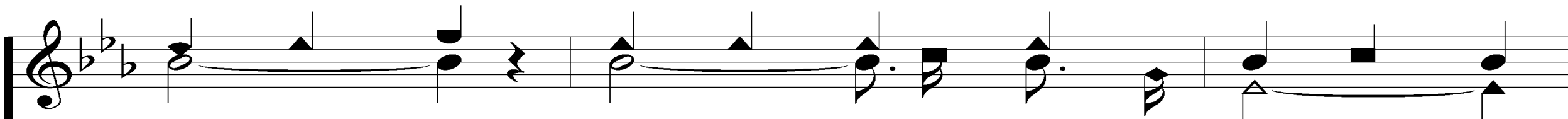
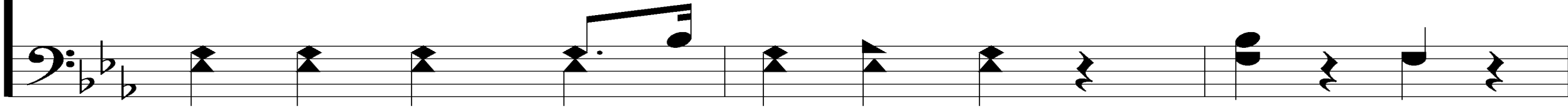

sav-ing pow'r; Hear my plea, my fee-ble plea,
pow'r; Hear my fee - ble plea,

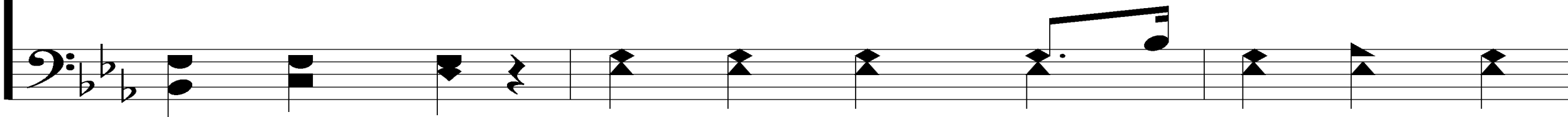

Jesus, Hold My Hand

412

Lord, dear Lord, look down on me, When I
O Lord, look down on me, When I kneel in pray'rl

kneel in pray'r, Bless - ed Je - sus, hold my hand.
hope to meet you there,

Jesus, Hold My Hand

412

3. When I wan - der thro' the val - ley dim To -

ward the set - ting of the sun,

Jesus, Hold My Hand

Lead me safe - ly to a land of rest If

I a crown of life have won;

Jesus, Hold My Hand

412

I have put my faith in Thee, dear

Lord, That I may reach the gold - en strand,

Jesus, Hold My Hand

412

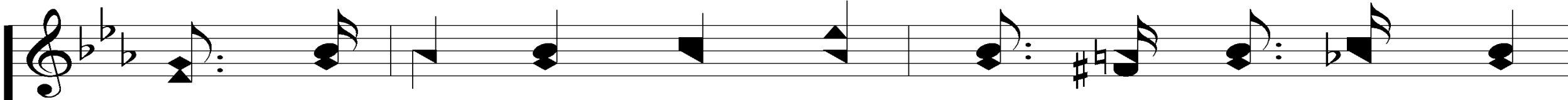

There's no oth - er friend on whom I can de - pend,

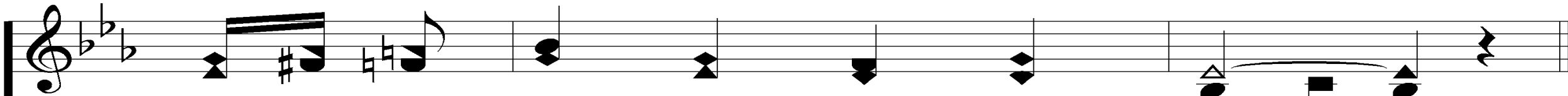
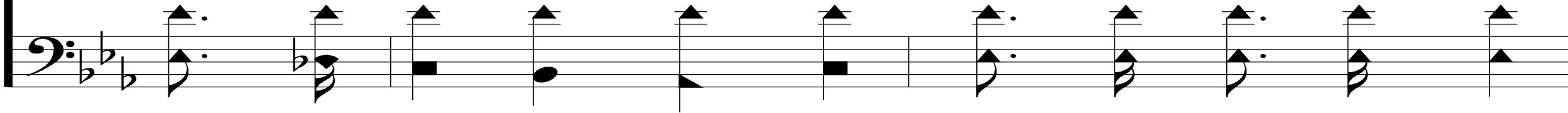

Bless - ed Je - sus, hold my hand.

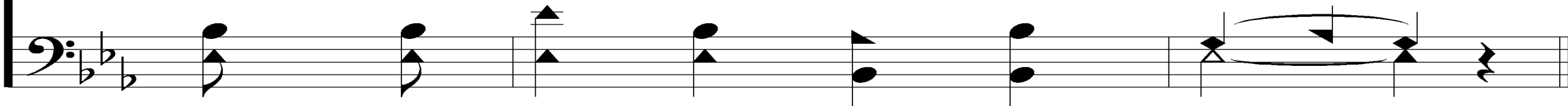

Jesus, Hold My Hand

412

REFRAIN

Bless - ed Je - sus, hold my hand,
Je - sus, hold my hand, I

Yes, I need Thee ev - 'ry hour,
need Thee ev - 'ry hour,

Jesus, Hold My Hand

412

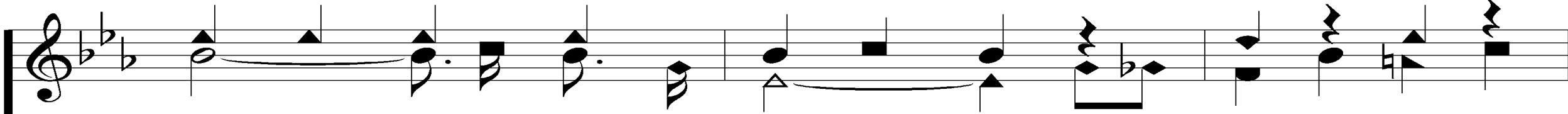

Thro' this land, this pil-grim land, By Thy
Thro' this pil-grim land, Pro - tect me by Thy

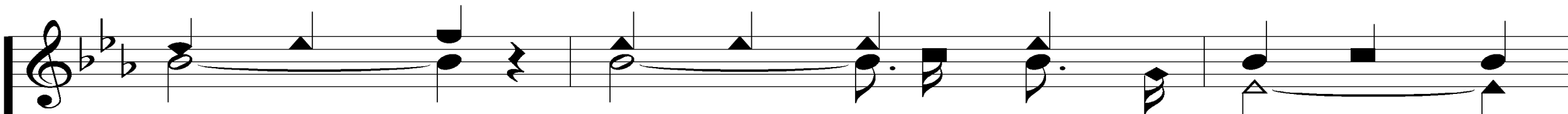
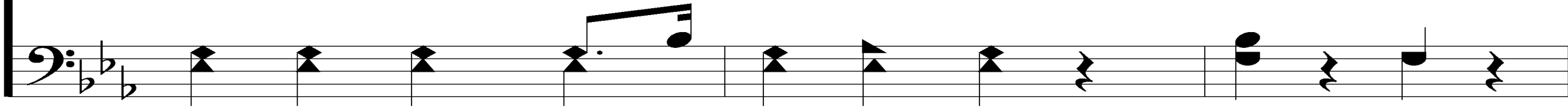

sav-ing pow'r; Hear my plea, my fee-ble plea,
pow'r; Hear my fee - ble plea,

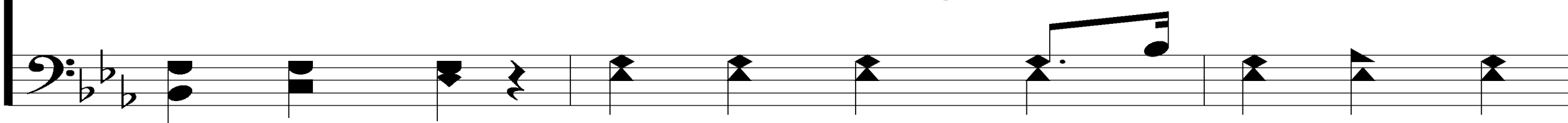

Jesus, Hold My Hand

412

Lord, dear Lord, look down on me, When I
O Lord, look down on me, When I kneel in pray'rl

kneel in pray'r, Bless - ed Je - sus, hold my hand.
hope to meet you there,

Song:

Take My Hand, Precious Lord

#786

Take My Hand Precious Lord

786

1. When my way grow-eth drear, pre-cious Lord

lin-ger near, When my life is al-most gone;

Psalm 18:35

Arr. Pam Stephenson

Words & Music: Thomas A. Dorsey

Arr. © Copyright 1993 by Howard Publishing.

All Rights Reserved. Used by Permission.

Presentation © 2006 Taylor Publications

Take My Hand Precious Lord

786

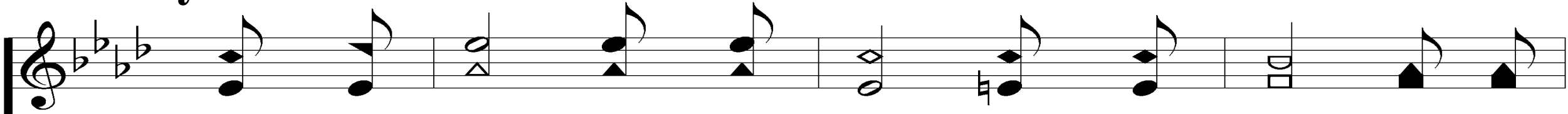

Hear my cry, hear my call, hold my hand lest I

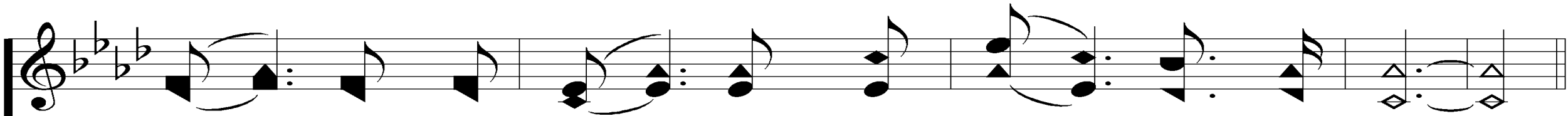
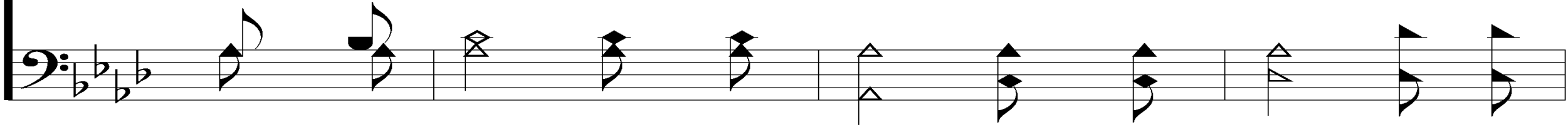

fall; Take my hand, pre-cious Lord, lead me home.

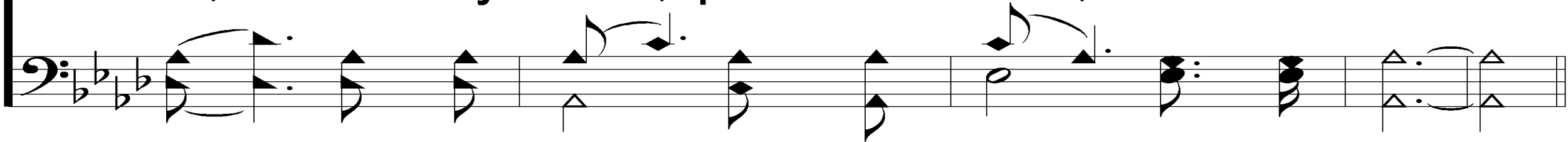

Take My Hand Precious Lord

786

REFRAIN

Pre - cious Lord, take my hand, lead me
Pre - cious Lord, take my hand,

on, let me stand, I am tired, I am
lead me on, let me stand, I am tired,

Take My Hand Precious Lord

786

weak, I am weak, I am worn; Thru the
I am weak, I am worn; *Thru the*

storm, thru the night, lead me
rug - ged storm lone - ly night

Take My Hand Precious Lord

786

on to the light; Take my
lead me on to the light; Take my

hand, pre-cious Lord, lead me home.
wear - y hand,

Take My Hand Precious Lord

786

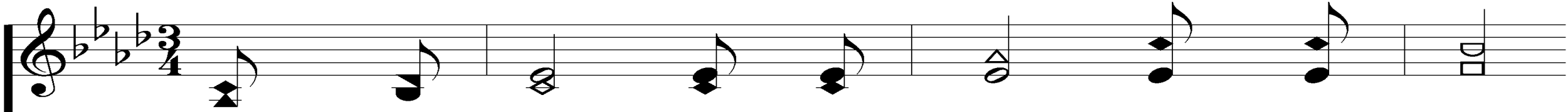

2. When the shad - ows ap - pear, and the night

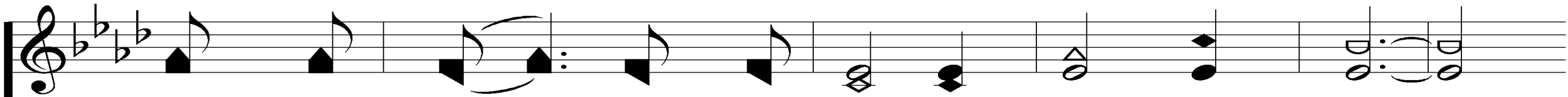
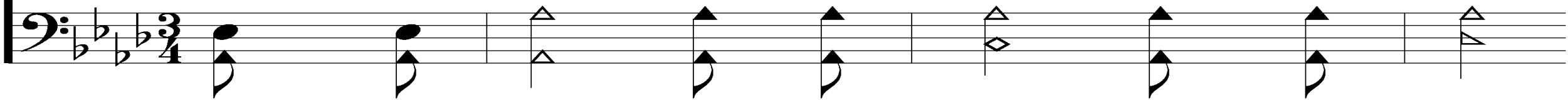

draw - eth near, And the day is past and gone;

Take My Hand Precious Lord

786

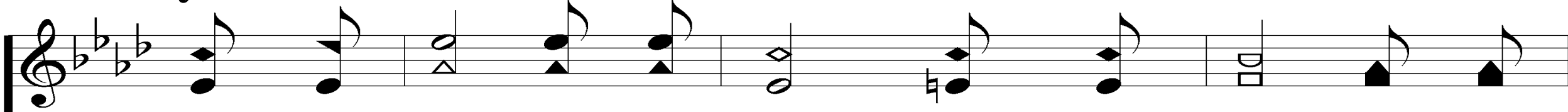

At the riv - er I stand, guide my feet, hold my

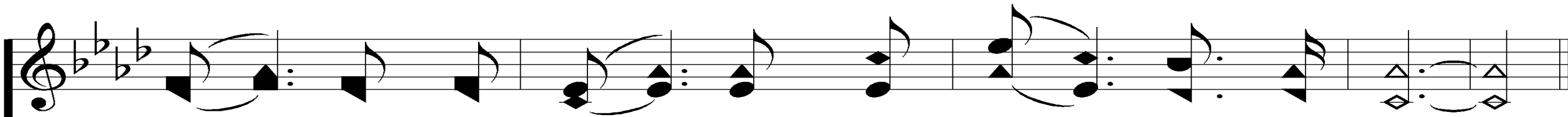
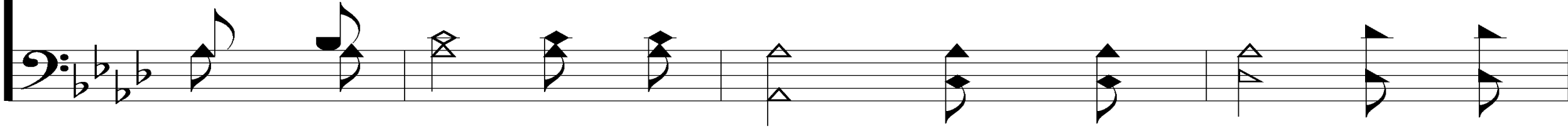

hand; Take my hand, pre-cious Lord, lead me home.

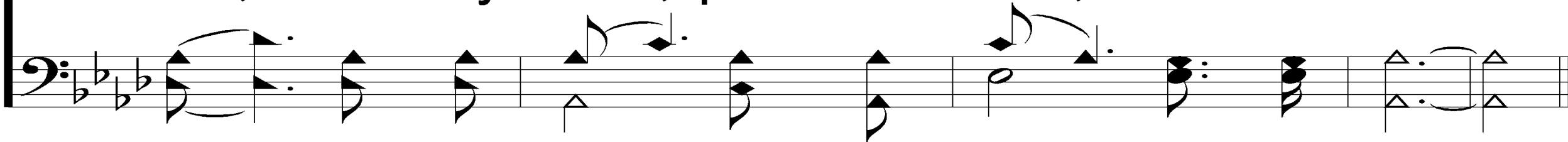

Take My Hand Precious Lord

786

REFRAIN

Pre - cious Lord, take my hand, lead me
Pre - cious Lord, take my hand,

on, let me stand, I am tired, I am
lead me on, let me stand, I am tired,

Take My Hand Precious Lord

786

weak, I am weak, I am worn; Thru the
I am weak, I am worn; *Thru the*

storm, thru the night, lead me
rug - ged storm lone - ly night *Thru the*

Take My Hand Precious Lord

786

on to the light; Take my
lead me on to the light; Take my

hand, pre-cious Lord, lead me home.
wear - y hand,

Opening Prayer

Song:

He Gave Me A Song

#608

He Gave Me A Song

608

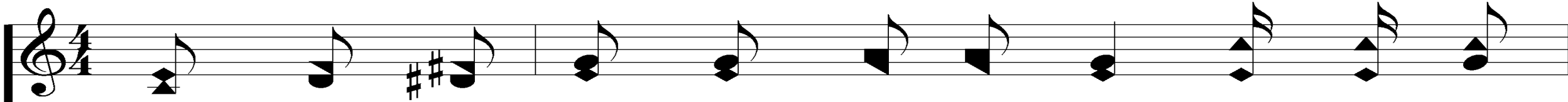

1. He took my bur-dens all a-way, up to a

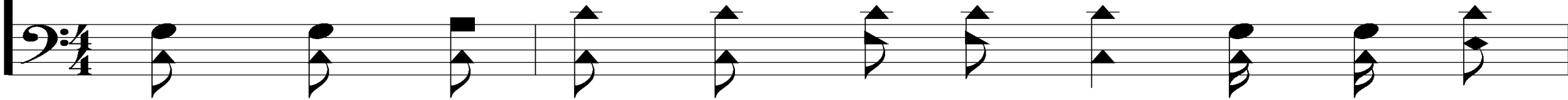

bright-er day, He gave me a song, *He gave me a song,*

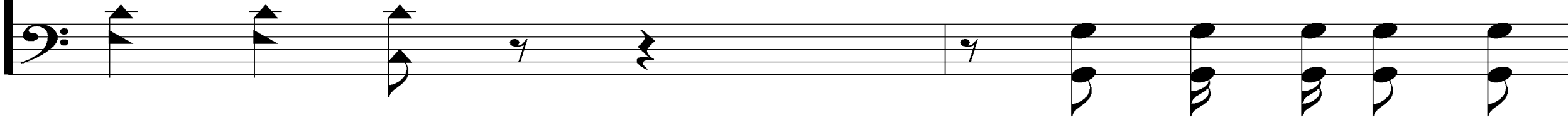

He Gave Me A Song

608

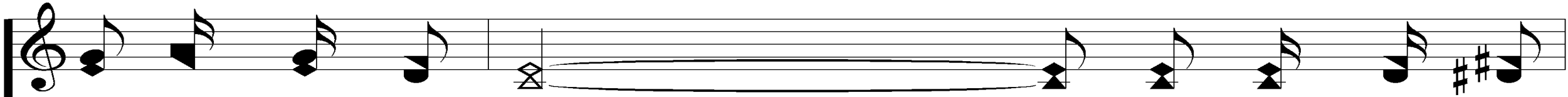

a won-der-ful song, *a won-der-ful song*; A won-der-ful

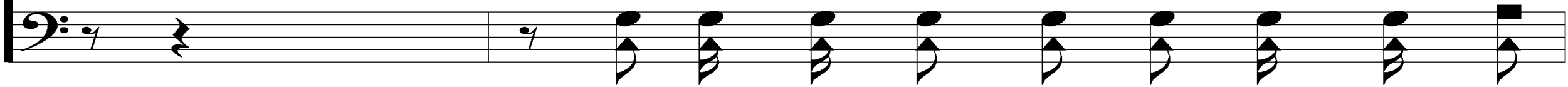

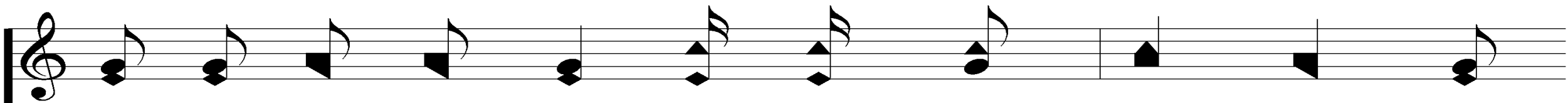

song I now can sing, in my heart joy bells ring,

He Gave Me A Song

608

He gave me a song, *He gave me a song,*

a won - der - ful song. *a won - der - ful song.*

He Gave Me A Song

608

REFRAIN

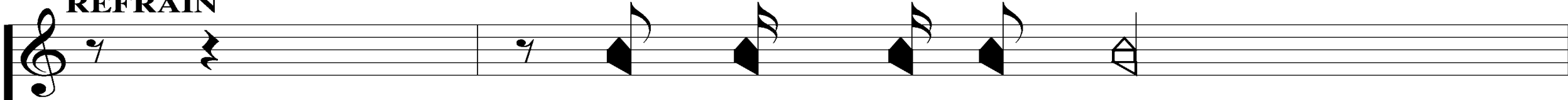

He gave me a song, He gave me a song, *to sing a -*

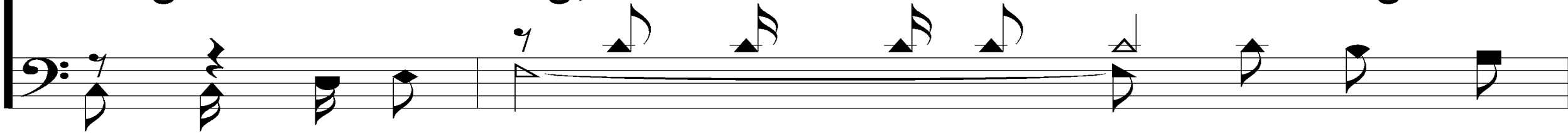

bout, to sing a-bout, He lift-ed me

He lift-ed me, from sin and

He Gave Me A Song

608

doubt, from sin and doubt; Oh, praise His

name, He is my King, a won-der-ful
Oh, praise His name, He is my King,

He Gave Me A Song

608

song, He is to me.
a won-der-ful song He is to me.

He Gave Me A Song

608

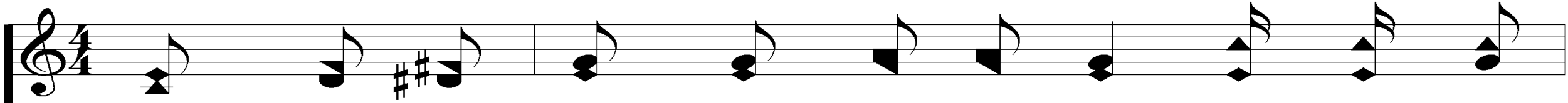

2. Bright-er the way grows ev-'ry day, walk-ing the

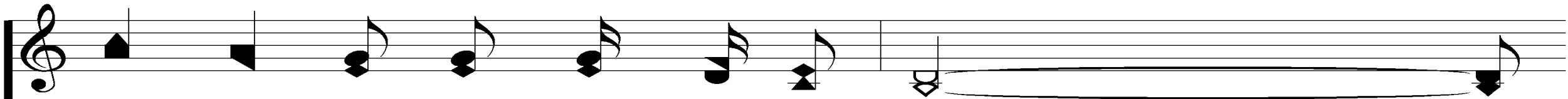
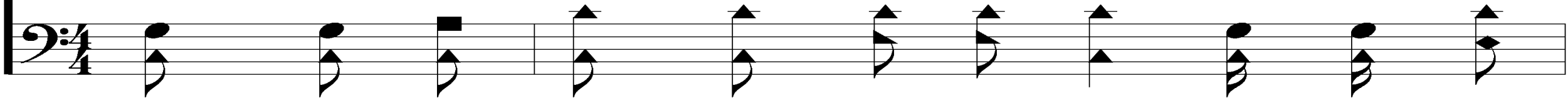

heav'n-ly way, He gave me a song, *He gave me a song,*

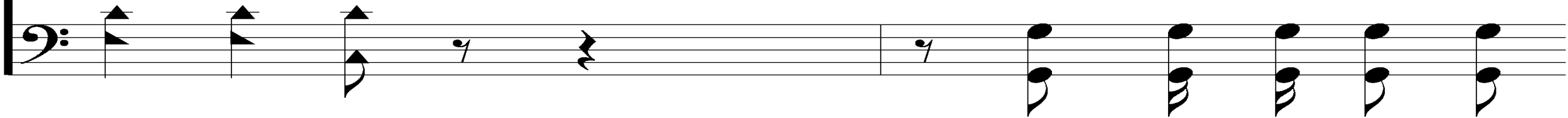

He Gave Me A Song

608

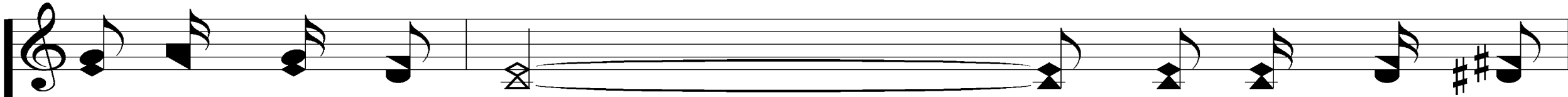

a won-der-ful song, *a won-der-ful song*; A won-der-ful

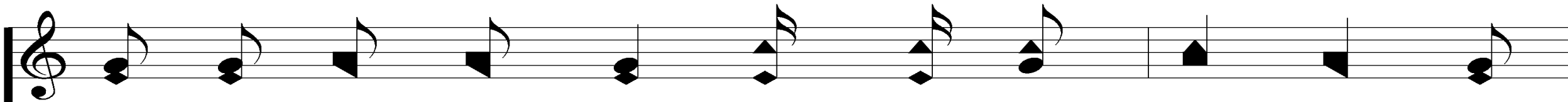

song I now can sing, prais-es to Him, my King,

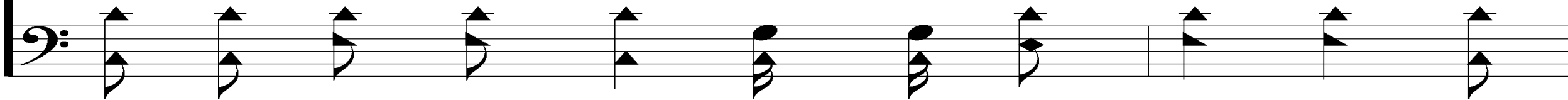

He Gave Me A Song

608

He gave me a song, *He gave me a song,*

a won - der - ful song. *a won - der - ful song.*

He Gave Me A Song

608

REFRAIN

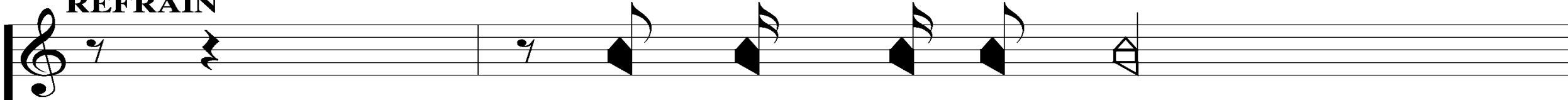

He gave me a song, He gave me a song, *to sing a -*

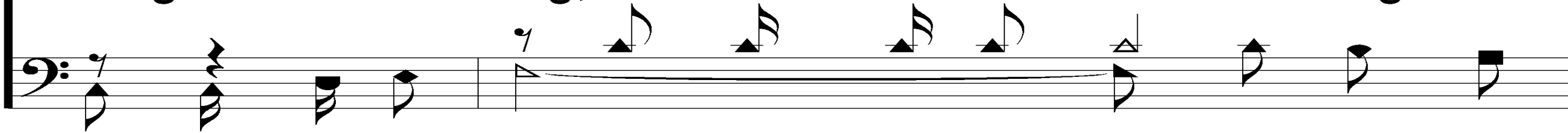

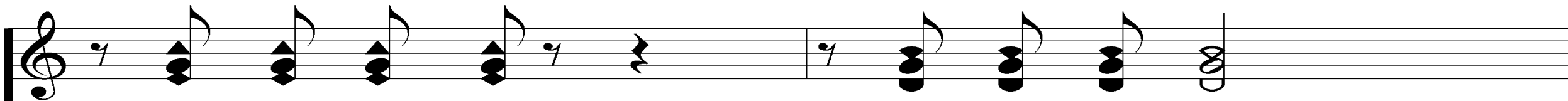

to sing a-bout, He lift-ed me
bout, *He lift-ed me,* *from sin and*

He Gave Me A Song

608

doubt, from sin and doubt; Oh, praise His

name, He is my King, a won-der-ful
Oh, praise His name, He is my King,

He Gave Me A Song

608

song, He is to me.
a won-der-ful song He is to me.

He Gave Me A Song

608

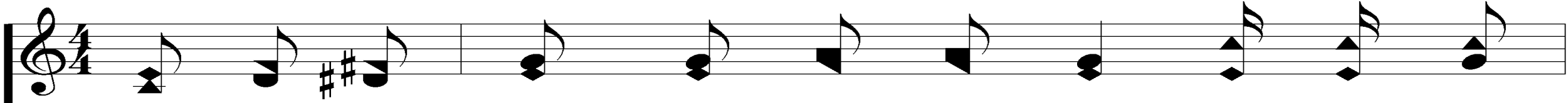

3. I am re-deemed no more to die, nev - er to

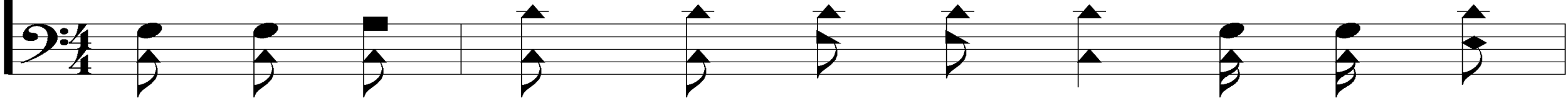

say "good-bye," He gave me a song, *He gave me a song,*

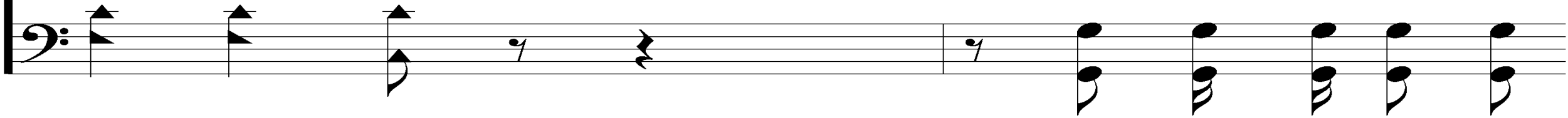

He Gave Me A Song

608

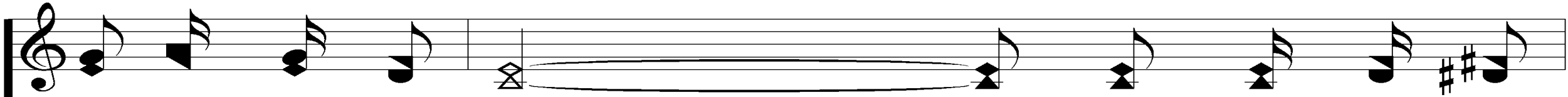

a won-der-ful song, *a won-der-ful song*; And some of these

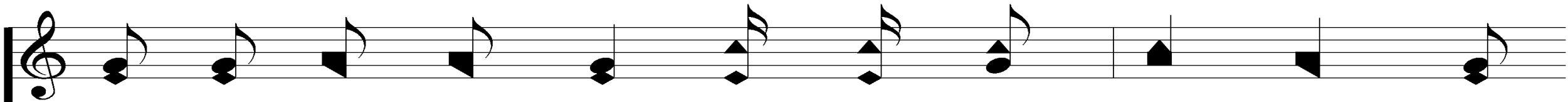

days in that fair land, sing with the cho - rus grand,

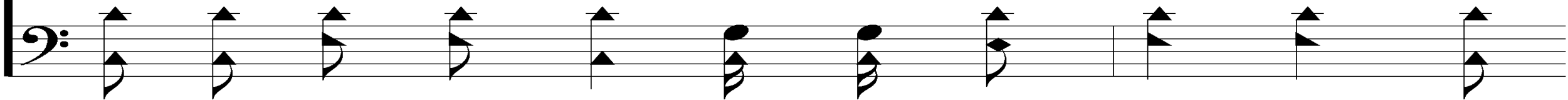

He Gave Me A Song

608

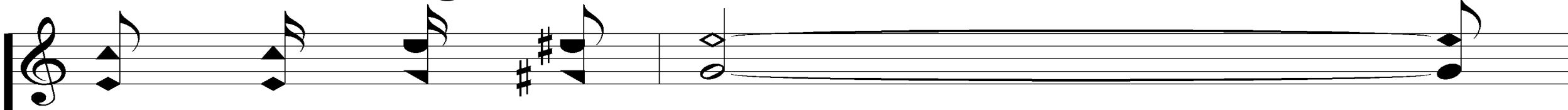

He gave me a song, *He gave me a song,*

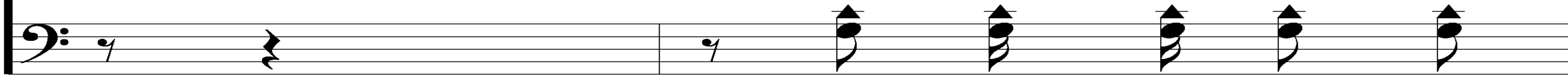

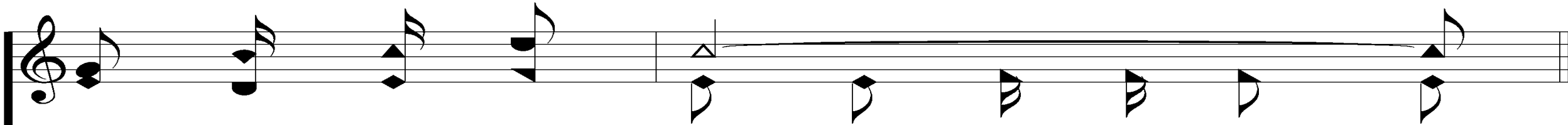

a won - der - ful song. *a won - der - ful song.*

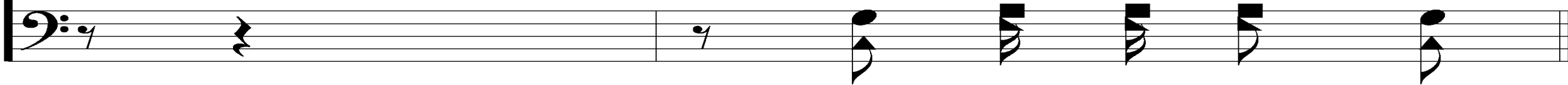

He Gave Me A Song

608

REFRAIN

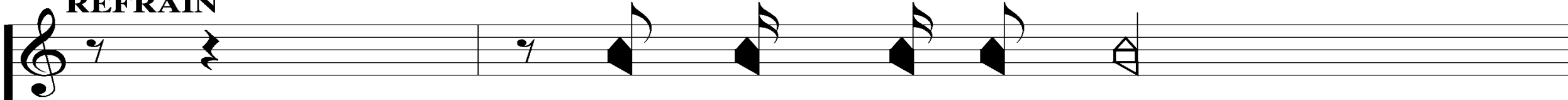

He gave me a song, He gave me a song, *to sing a -*

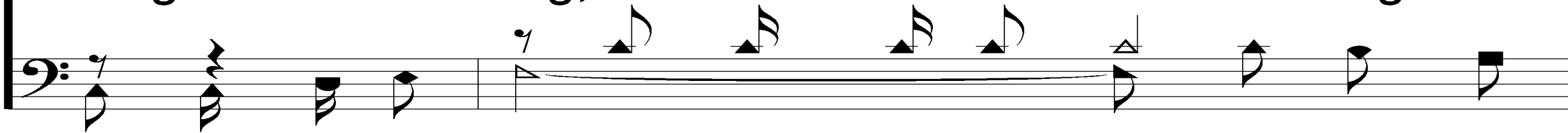

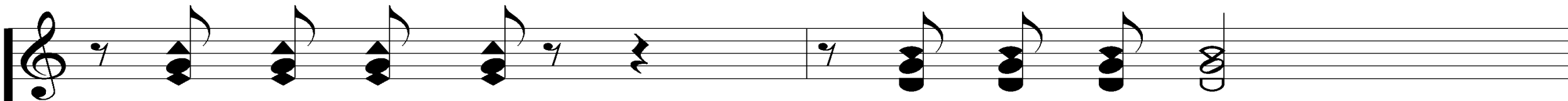

bout, to sing a-bout, He lift-ed me *bout,* He lift-ed me, *from sin and*

He Gave Me A Song

608

doubt, from sin and doubt; Oh, praise His

name, He is my King, a won-der-ful
Oh, praise His name, He is my King,

He Gave Me A Song

608

song, He is to me.

a won-der-ful song He is to me.

Song:

Jesus Is Coming Soon

#712

Jesus is Coming Soon

712

1. Trou-ble-some times are here,
Trou - ble - some times are here,

fill-ing men's hearts with fear, Free-dom we
fill - ing men's hearts with fear,

Jesus is Coming Soon

712

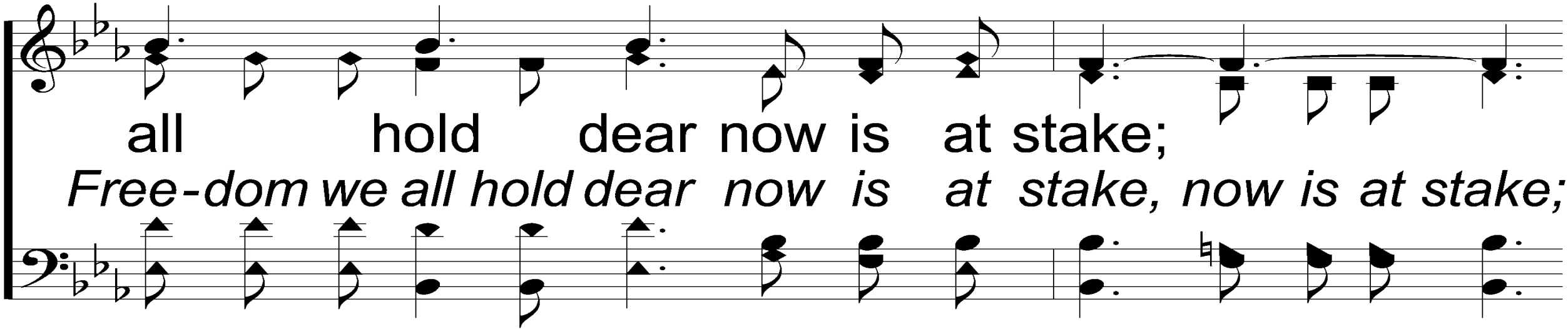

all hold dear now is at stake;
Free-dom we all hold dear now is at stake, now is at stake;

Hum - bling your heart to God,
Hum - bling your heart to God,

Jesus is Coming Soon

712

saves from the chast - 'ning rod. Seek the way
saves from the chast-'ning rod,

pil - grims trod, Chris-tians, a-wake.
Seek the way pil-grims trod, Chris - tians a - wake.

The second system of music continues the melody and accompaniment from the first system. It includes a repeat sign at the end of the system, indicating that the following phrase is a repeat of the previous one.

Jesus is Coming Soon

712

REFRAIN

Je - sus is com - ing soon morn-ing or
Je - sus is com - ing soon

night or noon, Man - y will
morn - ing or night or noon

Jesus is Coming Soon

712

meet their doom Trum - pets will
Man - y will meet their doom

sound, All of the
Trum - pets will sure - ly sound.

Jesus is Coming Soon

712

dead shall rise, Right - teous meet
All of the dead shall rise

in the skies, go - ing where
Right - teous meet in the skies,

Jesus is Coming Soon

no one dies Heav - en - ward bound.
go - ing where no one dies

Jesus is Coming Soon

712

2. Love of so man - y cold, los-ing their
Love of so man - y cold,

home of gold, This in God's
los - ing their home of gold,

Jesus is Coming Soon

712

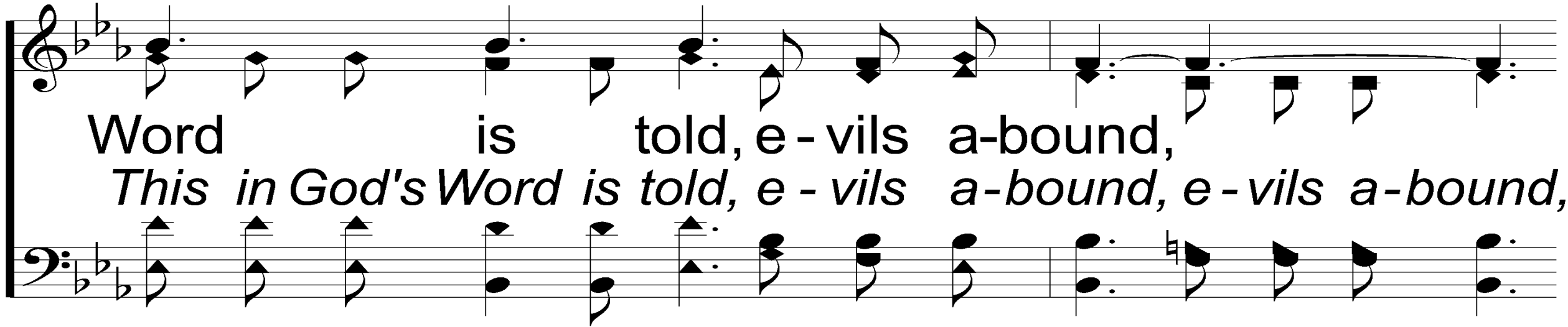

Word is told, e - vils a-bound,
This in God's Word is told, e - vils a-bound, e - vils a-bound,

When these signs come to pass,
When these signs come to pass,

Jesus is Coming Soon

712

near - ing the end at last, It will come
near - ing the end at last,

ver - y fast, trum - pets will sound.
It will come ver - y fast, trum - pets will sound.

The second system of music continues the melody and accompaniment. The lyrics are: "ver - y fast, trum - pets will sound." and "*It will come ver - y fast, trum - pets will sound.*".

Jesus is Coming Soon

712

REFRAIN

Je - sus is com - ing soon morn-ing or
Je - sus is com - ing soon

night or noon, Man - y will
morn - ing or night or noon

Jesus is Coming Soon

712

meet their doom Trum - pets will
Man - y will meet their doom

sound, All of the
Trum - pets will sure - ly sound.

Jesus is Coming Soon

712

dead shall rise, Right - teous meet
All of the dead shall rise

in the skies, go - ing where
Right - teous meet in the skies,

Jesus is Coming Soon

no one dies Heav - en - ward bound.
go - ing where no one dies

Jesus is Coming Soon

712

3. Trou - bles will soon be o'er,
Trou - bles will soon be o'er,

hap - py for - ev - er - more; When we meet
hap - py for - ev - er - more;

The second system of music continues the melody and accompaniment. The lyrics are: "hap - py for - ev - er - more; When we meet" with an italicized version below: "*hap - py for - ev - er - more;*".

Jesus is Coming Soon

712

on that shore free from all care;
When we meet on that shore free from all care; free from all care;

Ris - ing up in the sky; tell - ing this
Ris-ing up in the sky;

Jesus is Coming Soon

712

world good - bye, Home-ward we
tell - ing this world good - bye,

then will fly, glo - ry to share.
Home-ward we then will fly, glo - ry to share.

Jesus is Coming Soon

712

REFRAIN

Je - sus is com - ing soon morn-ing or
Je - sus is com - ing soon

night or noon, Man - y will
morn - ing or night or noon

Jesus is Coming Soon

712

meet their doom Trum - pets will
Man - y will meet their doom

sound, All of the
Trum - pets will sure - ly sound.

Jesus is Coming Soon

712

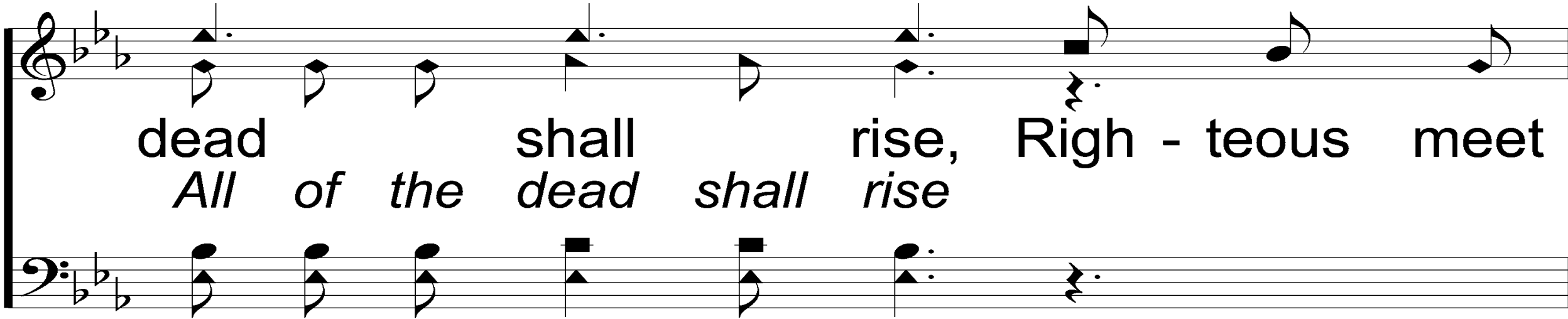

dead shall rise, Right - teous meet
All of the dead shall rise

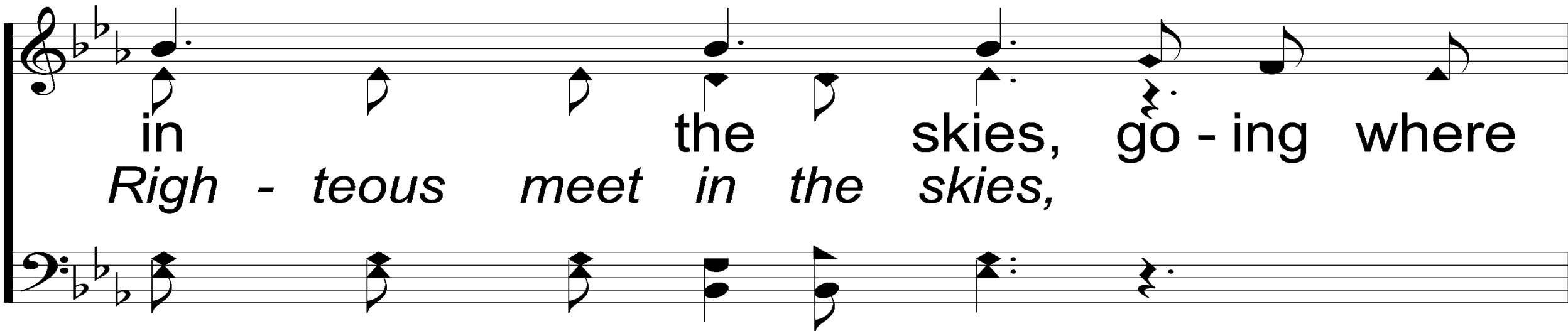

in the skies, go - ing where
Right - teous meet in the skies,

Jesus is Coming Soon

no one dies Heav - en - ward bound.
go - ing where no one dies

Scripture Reading:

Matthew 16:15-18

CELEBRATING WHAT GOD HAS DONE

CHURCH

Anniversary

The Day Of
PENTECOST

Acts 2

The Church Of The New Testament

WHEN Was It Built?

“In the days of these kings”

Dan. 2:40-44

The Church Of The New Testament

WHEN Was It Built?

“In the days of these kings” = The Roman Empire

Acts 2:40-47

Matt. 2:1-2

The Church Of The New Testament

Where Was It Built?

In Jerusalem

Acts 2:4-11, 14

The Church Of The New Testament

By Whose Power?

Lk. 24:49

Mk. 9:1

Acts 2:1-4

The Church Of The New Testament

By Whose Power?

Acts 2:14-16

Joel 2:28-32

The Church Of The New Testament

By Whose Power?

God's Power

Acts 2:14-16

Joel 2:28-32

The Church Of The New Testament

Who Built It?

Heb. 3:4

1 Tim. 3:15

The Church Of The New Testament

Who Built It?

Matt. 16:15-18

The Church Of The New Testament

Who Built It?

Jesus Christ, The Son of God

Matt. 16:15-18

The Church Of The New Testament

Who Built It?

Jesus Christ, The Son of God

1 Cor. 3:11

Eph. 2:20

The Church Of The New Testament

How Did They Worship?

May 26th Evening Sermon

Lev. 10

The Church Of The New Testament

What Name Were They Called?

Rom. 16:16

The Church Of The New Testament

What Name Were They Called?

Rom. 16:16

“all the churches of Christ”

The Church Of The New Testament

What Name Were They Called?

Acts 20:28

The Church Of The New Testament

What Name Were They Called?

Acts 20:28

1 Cor. 1:10-13

Lord, I'm Coming Home

936

1. I've wan - dered far a - way from God,

Now I'm com - ing home;

Lord, I'm Coming Home

936

The paths of sin too long I've trod,
Lord, I'm coming home.

Lord, I'm Coming Home

936

REFRAIN

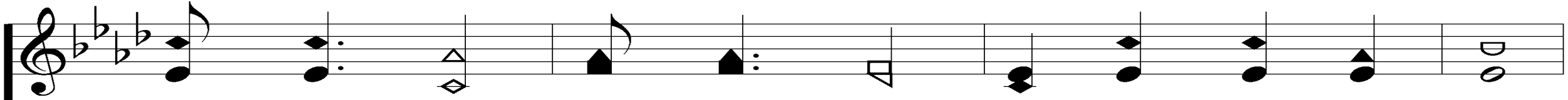

Com - ing home, com - ing home, Nev - er - more to roam,

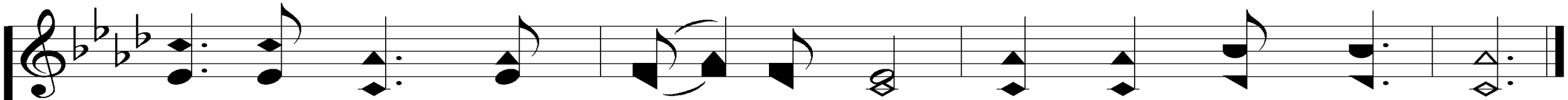
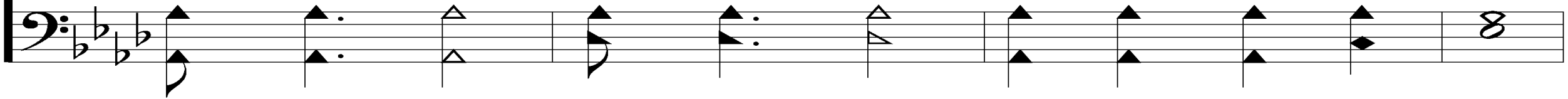

O - pen wide Thine arms of love, Lord, I'm com - ing home.

Lord, I' m Coming Home

936

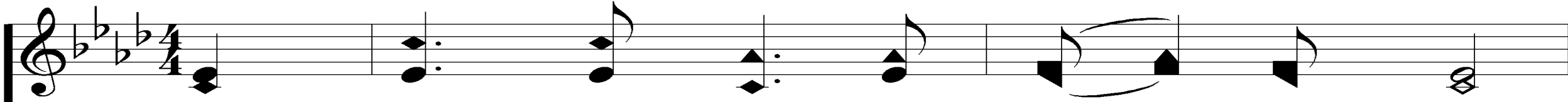

2. I've wast - ed man - y pre - cious years,

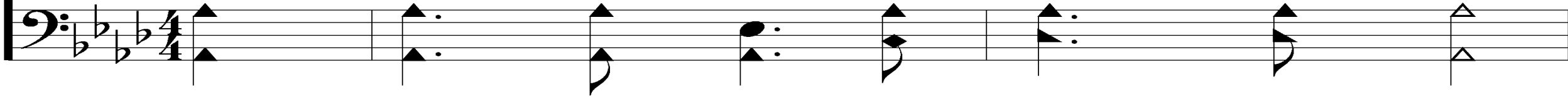

Now I'm com - ing home;

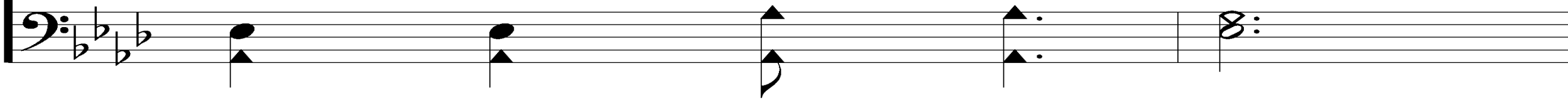

Lord, I'm Coming Home

936

I now re - pent with bit - ter tears,

Lord, I'm com - ing home.

Lord, I'm Coming Home

936

REFRAIN

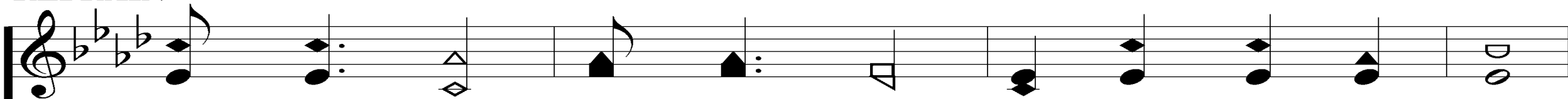

Com - ing home, com - ing home, Nev - er - more to roam,

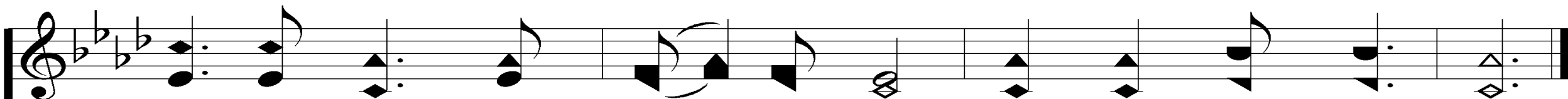
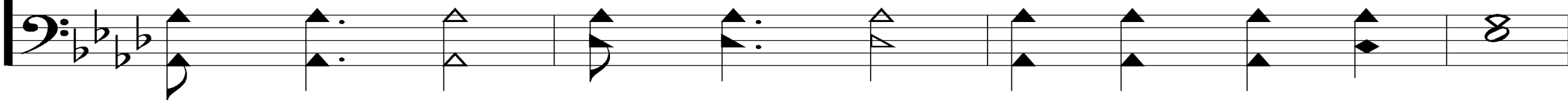

O - pen wide Thine arms of love, Lord, I'm com - ing home.

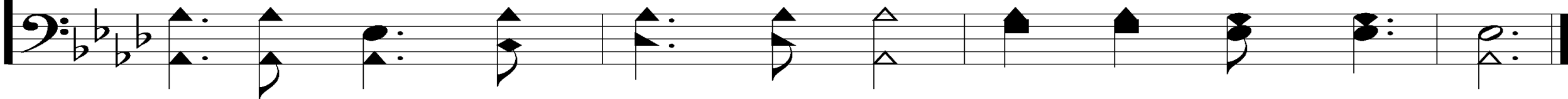

Lord, I' m Coming Home

936

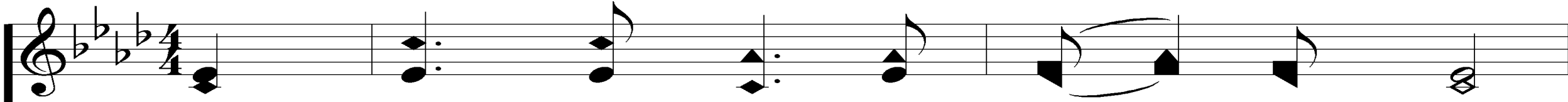

4. My soul is sick, my heart is sore,

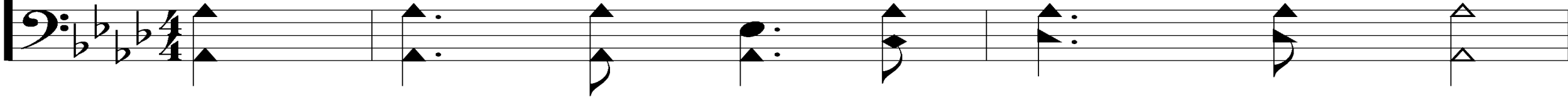

Now I'm com - ing home;

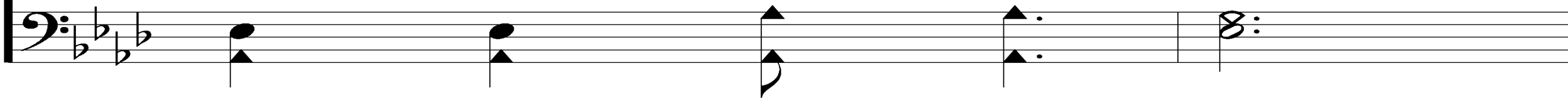

Lord, I'm Coming Home

936

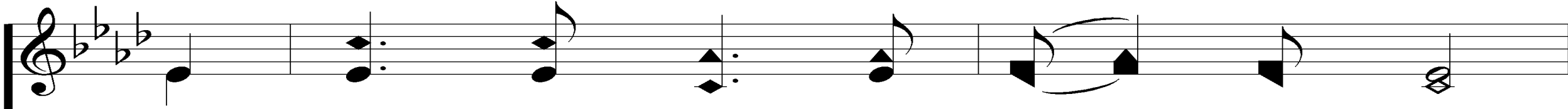

My strength re - new, my hope re - store,

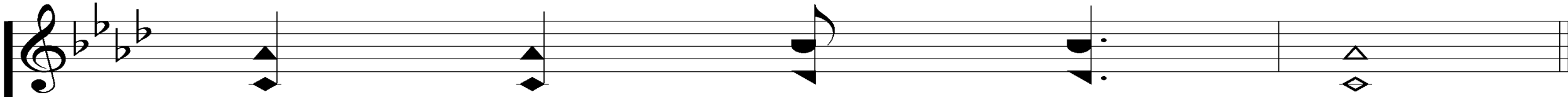
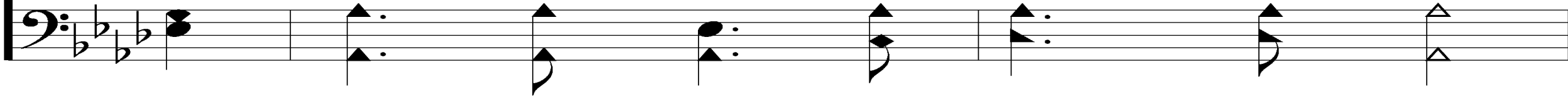

Lord, I'm com - ing home.

Lord, I'm Coming Home

936

REFRAIN

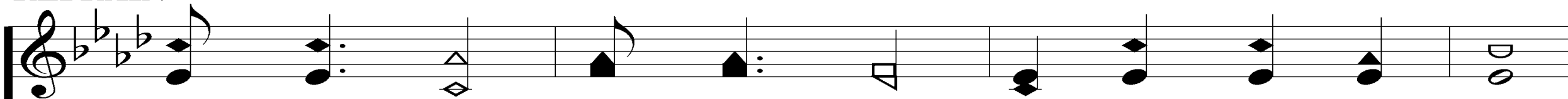

Com - ing home, com - ing home, Nev - er - more to roam,

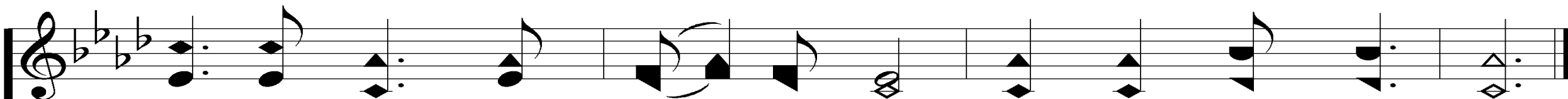
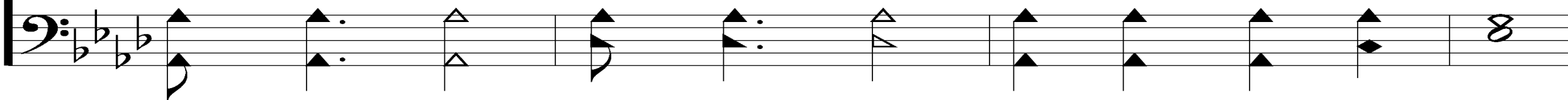

O - pen wide Thine arms of love, Lord, I'm com - ing home.

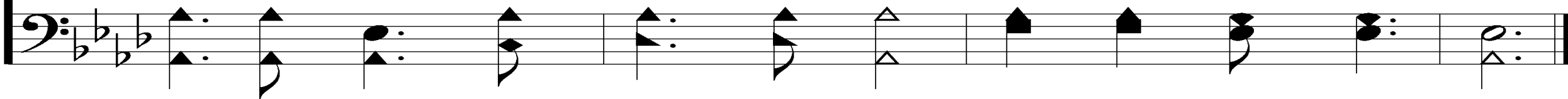

Our Contribution:

2 Corinthians 8:12

“For if there is first a willing mind, it is accepted according to what one has, and not according to what he does not have.”

Song:

The Old Rugged Cross

#313

The Old Rugged Cross

313

1. On a hill far a-way stood an old rug-ged cross,
The em - blem of suf - f'ring and shame;

The Old Rugged Cross

313

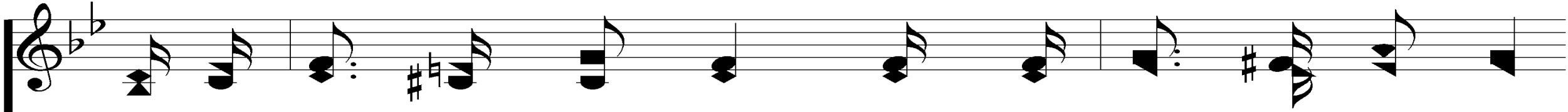

And I love that old cross where the dear - est and best

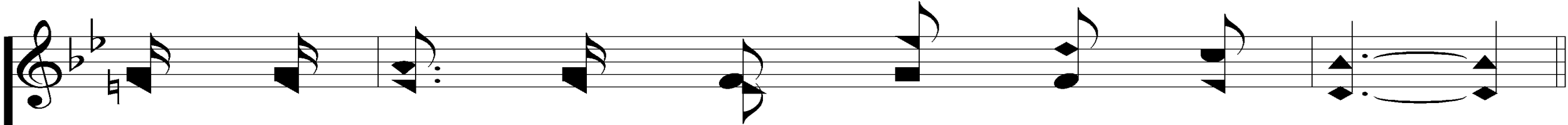
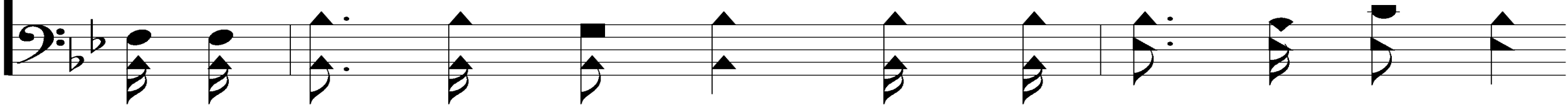

For a world of lost sin - ners was slain.

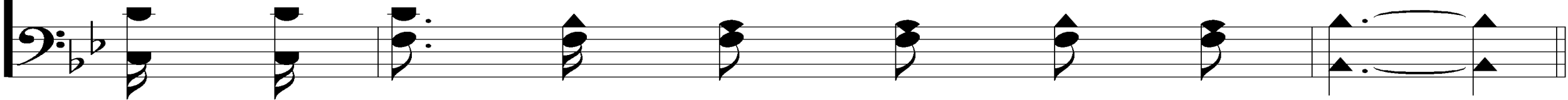

The Old Rugged Cross

313

REFRAIN

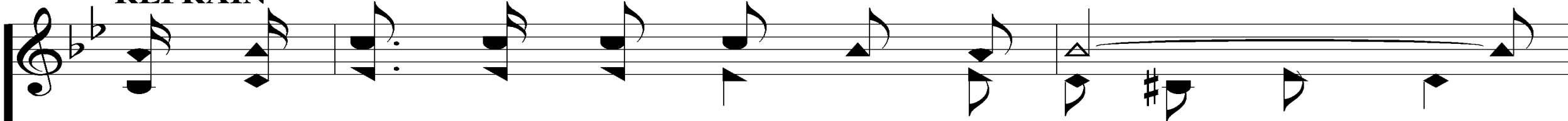

So I'll cher-ish the old rug-ged cross,
So *I'll cher-ish the cross, the old rug-ged cross,*

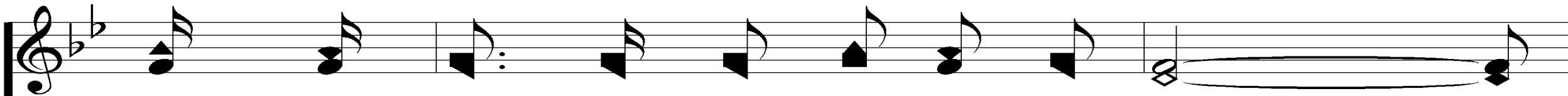
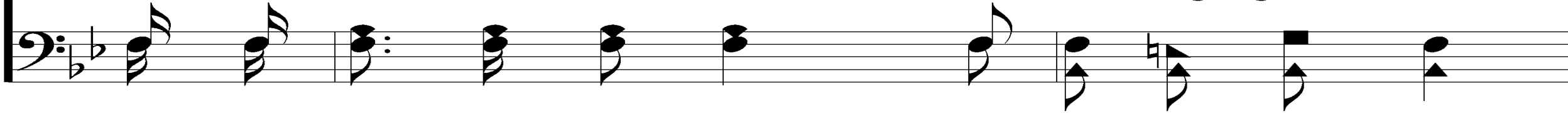

Till my tro-phies at last I lay down;

The Old Rugged Cross

313

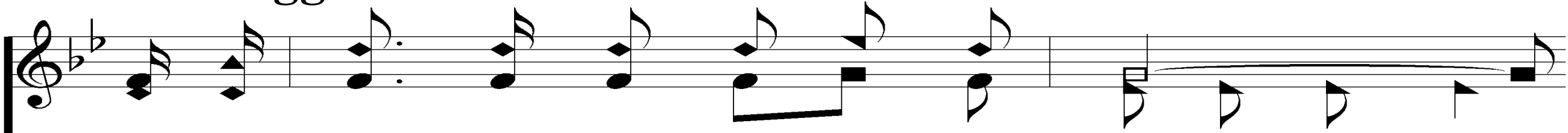

I will cling to the old rug-ged cross,
cross, the old rug-ged cross,

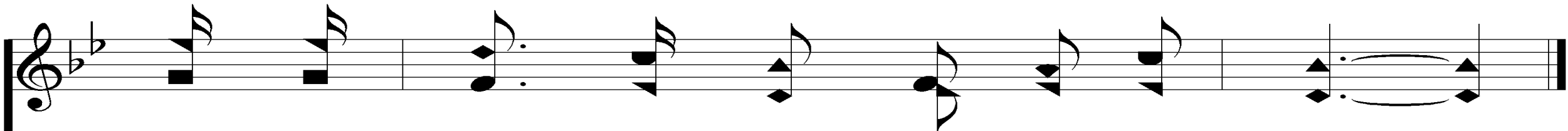
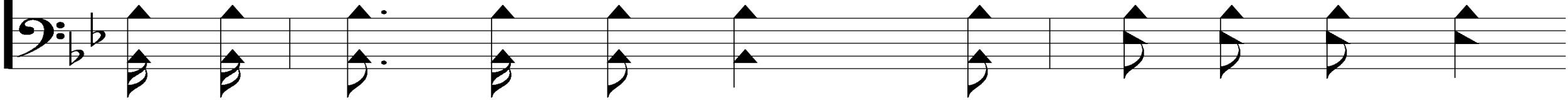

And ex-change it some day for a crown.

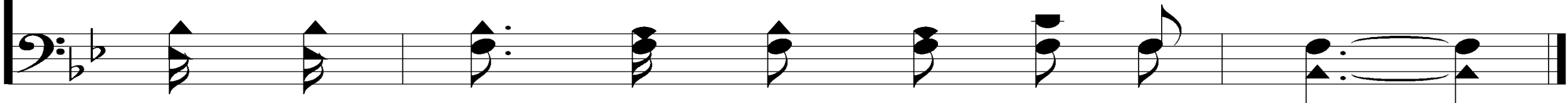

The Old Rugged Cross

313

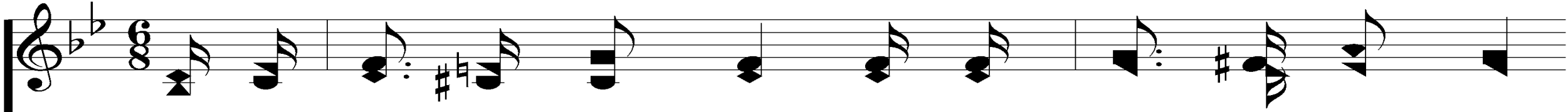

2. O that old rug-ged cross, so de-spised by the world,

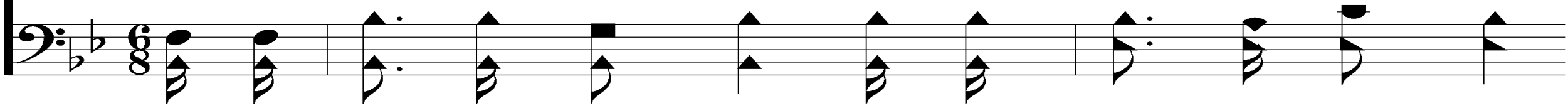

Has a won-drous at - trac - tion for me;

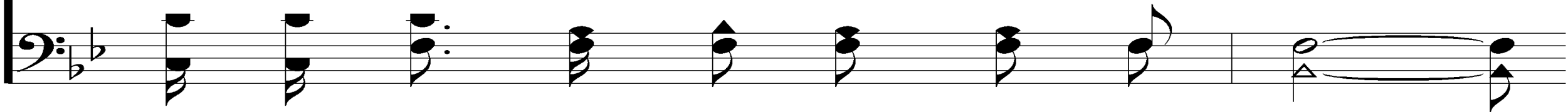

The Old Rugged Cross

313

For the dear Lamb of God left His glo - ry a - bove,
To bear it to dark Cal - va - ry.

The Old Rugged Cross

313

REFRAIN

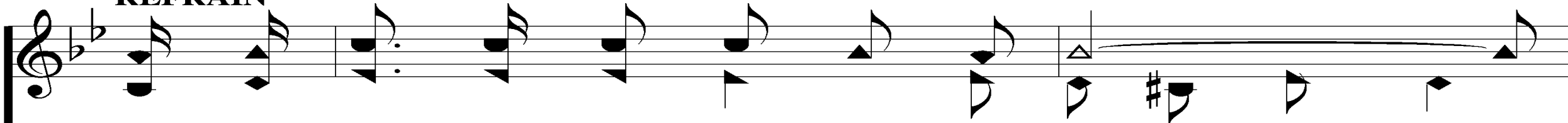

So I'll cher-ish the old rug-ged cross,
So *I'll cher-ish the cross, the old rug-ged cross,*

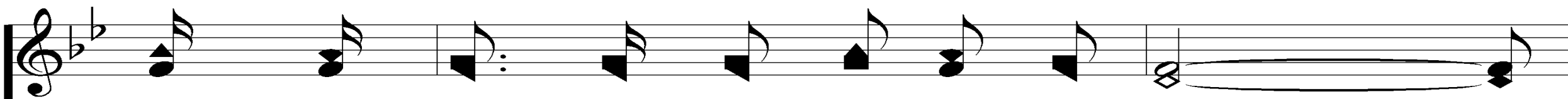
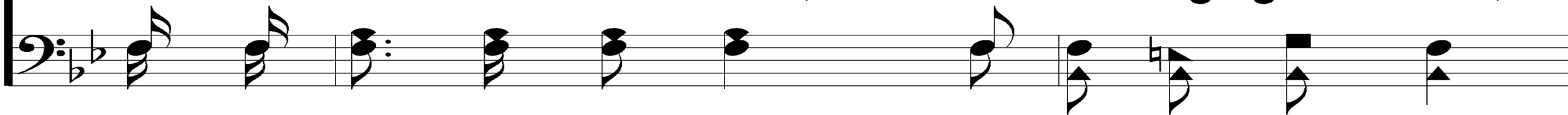

Till my tro-phies at last I lay down;

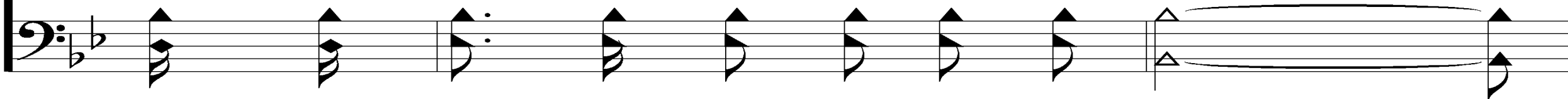

The Old Rugged Cross

313

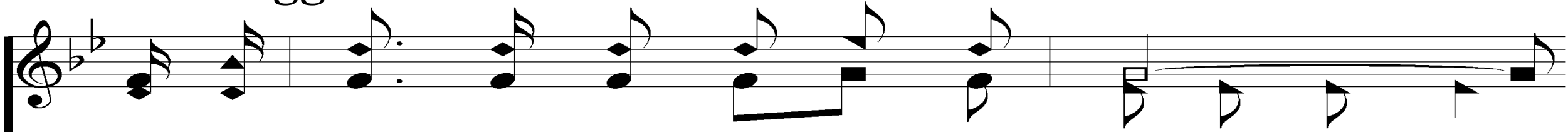

I will cling to the old rug-ged cross,
cross, the old rug-ged cross,

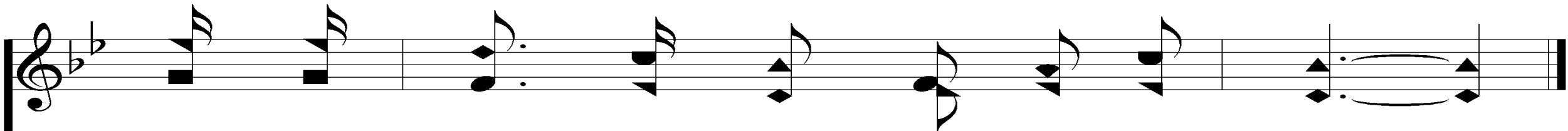
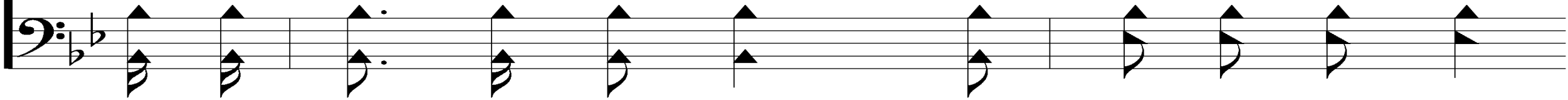

And ex-change it some day for a crown.

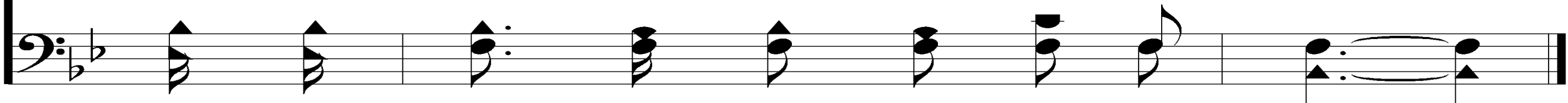

The Old Rugged Cross

313

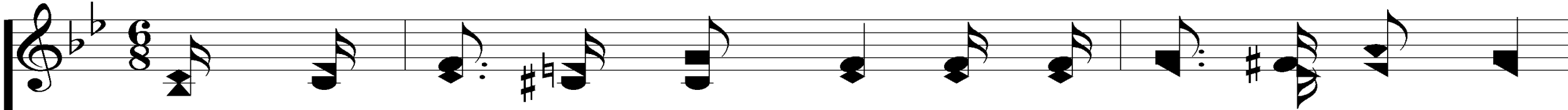

4. To that old rug-ged cross I will ev - er be true,

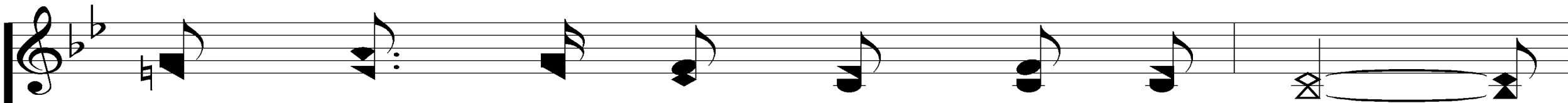
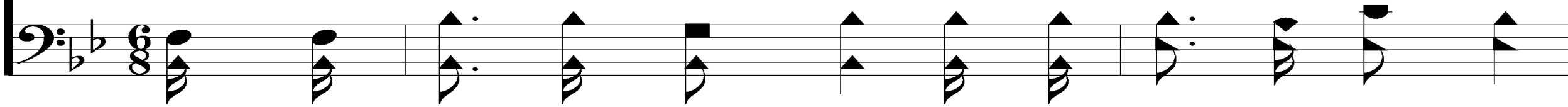

Its shame and re - proach glad - ly bear;

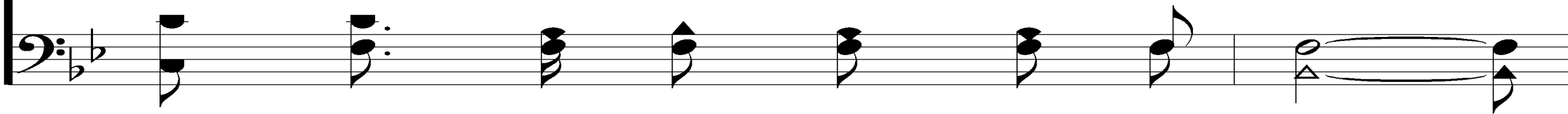

The Old Rugged Cross

313

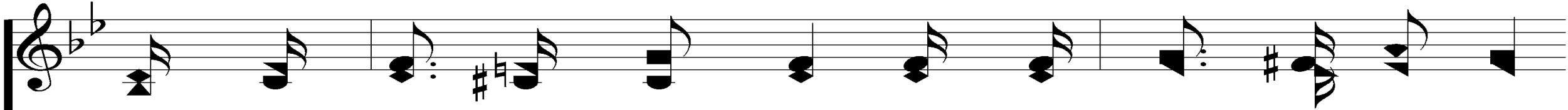

Then He'll call me some day to my home far a-way,

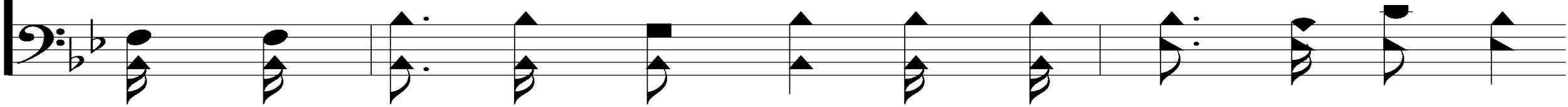

Where His glo - ry for - ev - er I'll share.

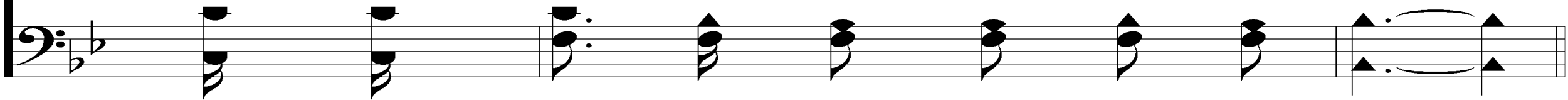

The Old Rugged Cross

313

REFRAIN

So I'll cher-ish the old rug-ged cross,
So *I'll cher-ish the cross, the old rug-ged cross,*

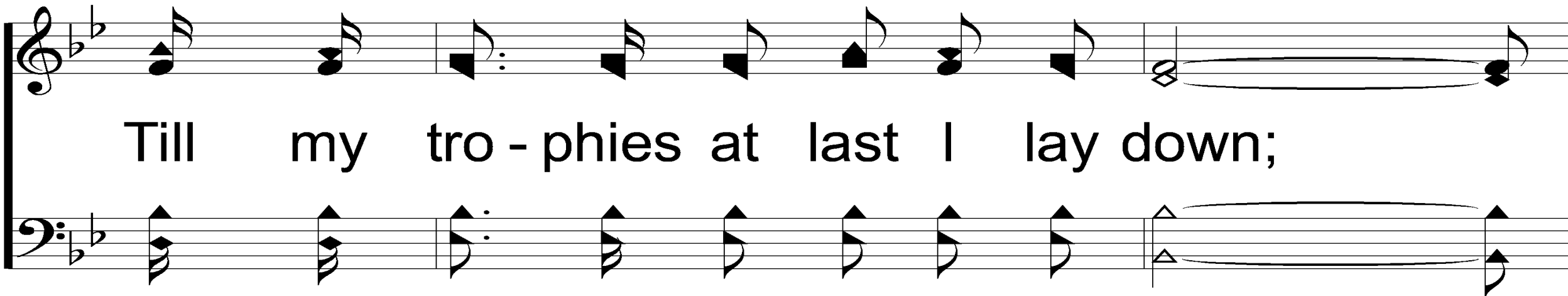

Till my tro-phies at last I lay down;

The Old Rugged Cross

313

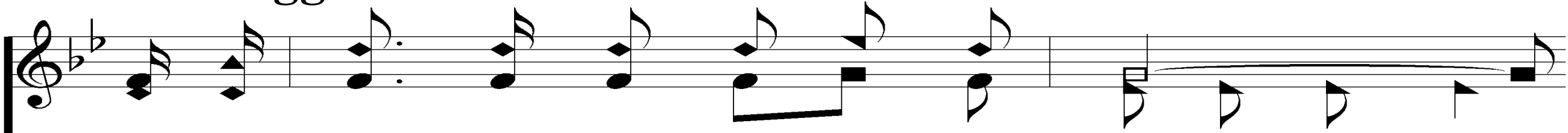

I will cling to the old rug-ged cross,
cross, the old rug-ged cross,

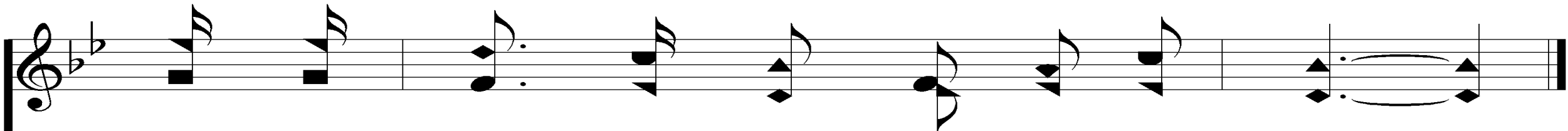
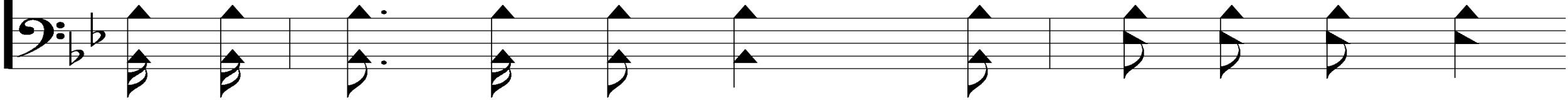

And ex-change it some day for a crown.

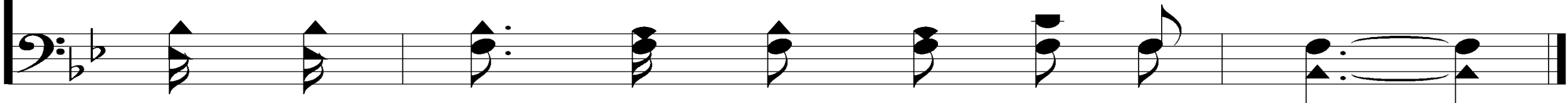

The Lord's Supper

The Bread:

Isaiah 53:1-3

“Who has believed our report? And to whom has the arm of the Lord been revealed? For He shall grow up before Him as a tender plant, And as a root out of dry ground. He has no form or comeliness; And when we see Him, There is no beauty that we should desire Him. He is despised and rejected by men, A Man of sorrows and acquainted with grief. And we hid, as it were, our faces from Him; He was despised, and we did not esteem Him.”

The Fruit of the Vine:

Isaiah 53:4-5

"Surely He has borne our griefs And carried our sorrows; Yet we esteemed Him stricken, Smitten by God, and afflicted. But He was wounded for our transgressions, He was bruised for our iniquities; The chastisement for our peace was upon Him, And by His stripes we are healed."

Closing Prayer

Song:

Someday

Someday

Soprano

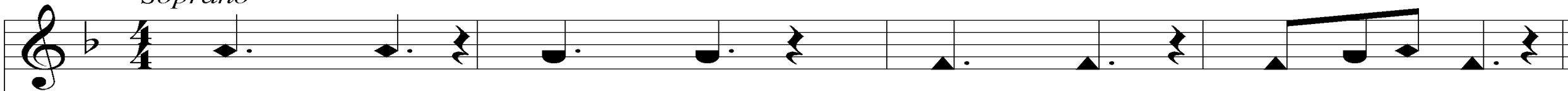

Some - day some - day some - day some - day.

Someday

Soprano & Alto

Some
Peace

and

joy

and

some

hap - pi - ness

no

more

some - day.

some - day.

Someday

Soprano, Alto & Tenor

Some - day
Peace and joy and
Got - ta be read - y when He calls my name,

some - day
hap - pi - ness no more
Got - ta be read - y when He calls my name,

Someday

Soprano, Alto & Tenor

some - day some - day.
sor - row some - day.
Got - ta be read - y when He calls my name, some - day.

Someday

Soprano, Alto, Tenor, Bass

Some - day and joy and
Peace - and joy and
Got - ta be read - y when He calls my name,
Trum - pets will sound and all the

some - day pi - ness no more
Got - ta be read - y when He calls my name,
dead shall a - rise we'll walk the

Someday

Soprano, Alto, Tenor, Bass

some - day
sor - row
Got - ta be read - y when He calls my name, some - day.

streets of gold,
some - day.

Someday

All Parts

Some-day, some-day, some-day, some - day.

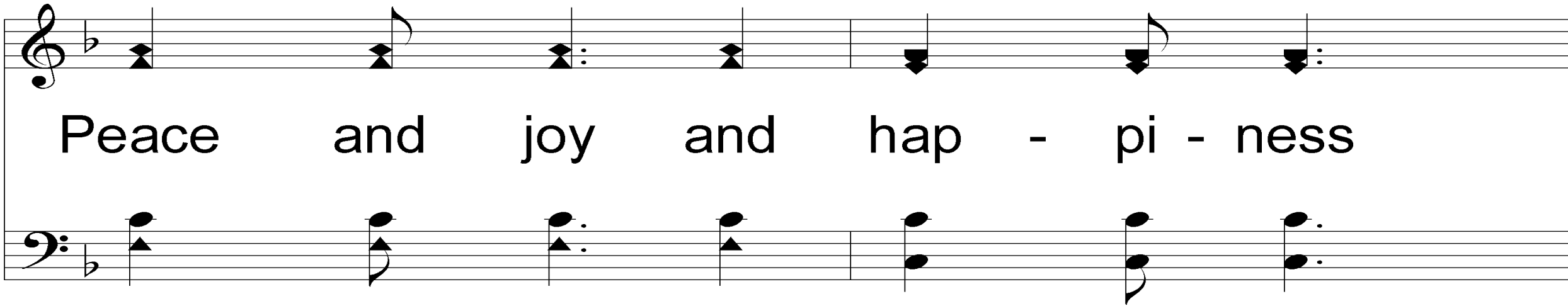

Peace and joy and hap - pi - ness

Someday

no more sor - row some - day.

Got - ta be read - y when He calls my name,

Someday

Got - ta be read - y when He calls my name,

Got - ta be read-y when He calls my name, some - day.

Someday

Soprano, Alto, Tenor, Bass

Some - day and joy and
Peace - and joy and
Got - ta be read - y when He calls my name,
Trum - pets will sound and all the
some - day no more
hap - pi - ness no more
Got - ta be read - y when He calls my name,
dead shall a - rise we'll walk the

Someday

Soprano, Alto, Tenor, Bass

some - day some - day.
sor - row some - day.
Got - ta be read - y when He calls my name, some - day.
streets of gold, some - day.

Someday

Soprano, Alto & Tenor

Some - day
Peace - and joy
Got - ta be read - y when He calls my name,

some - day
hap - pi - ness
Got - ta be read - y when He calls my name, no more

Someday

Soprano, Alto & Tenor

some - day
sor - row
Got - ta be read - y when He calls my name, some - day.

Someday

Soprano & Alto

Some
Peace and joy and some hap - pi - ness

no more sor - row some - day. some - day.

Someday

Soprano

All Parts

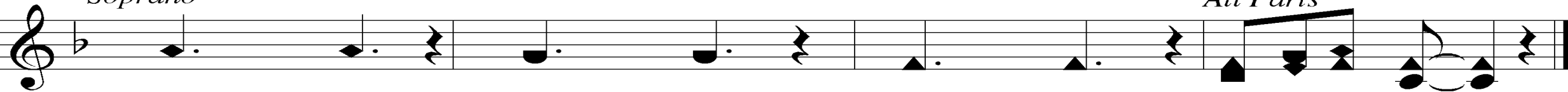

Some - day some - day some - day Some - day

Soprano

Today

Fellowship Meal - Now

No Evening Worship Tonight

Wednesday

Card Writing Group @ 6 PM

Devo & Classes @ 6:30 PM