

We Shall Assemble

718

We shall as - sem - ble on the moun - tain,

we shall as - sem - ble at the throne.

We Shall Assemble

718

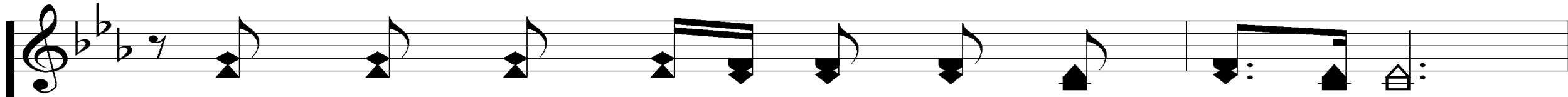

With hum - ble hearts in - to His pres - ence,

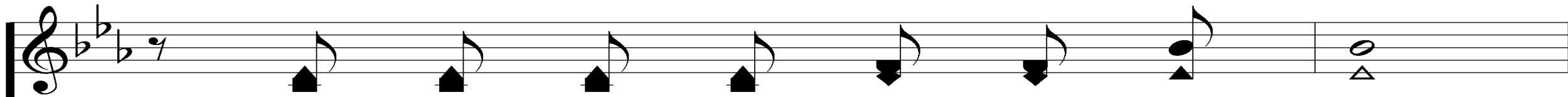
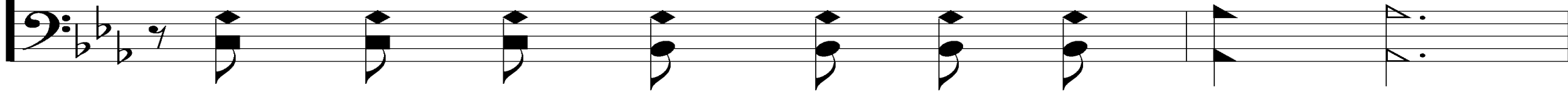

we bring an of - fer - ing of song.

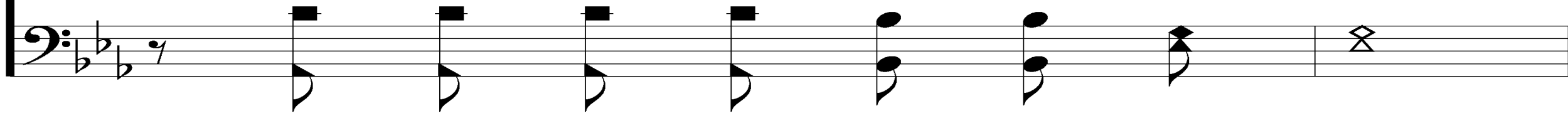

We Shall Assemble

718

Glo-ry and hon-or and do - min - ion
Glo-ry and hon-or and do-

un-to the Lamb, un-to the King.
min - ion un-to the Lamb, un-to the

We Shall Assemble

718

Oh, hal-le - lu - jah, hal-le - lu - jah!
King. Oh, hal - le - lu - jah!

We sing the song of the re - deemed.

We Shall Assemble

718

We shall as - sem - ble on the moun - tain,

we shall as - sem - ble at the throne.

We Shall Assemble

718

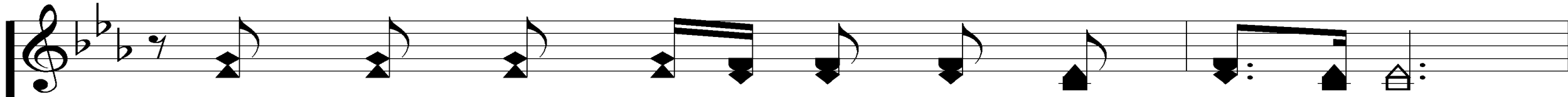

With hum - ble hearts in - to His pres - ence,

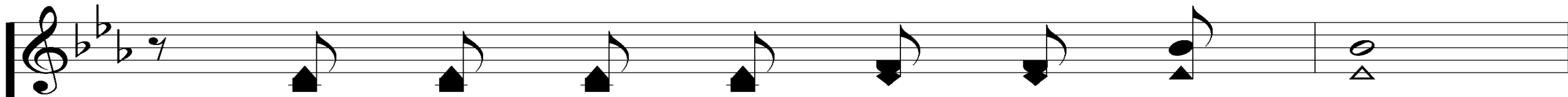
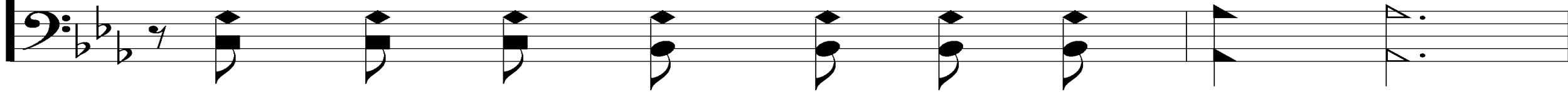

we bring an of - fer - ing of song.

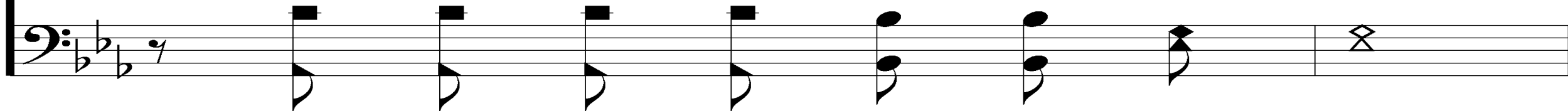

We Shall Assemble

718

Glo-ry and hon-or and do - min - ion
Glo-ry and hon-or and do-

un-to the Lamb, un-to the King.
min - ion un-to the Lamb, un-to the

We Shall Assemble

718

Oh, hal-le - lu - jah, hal-le - lu - jah!
King. Oh, hal - le - lu - jah!

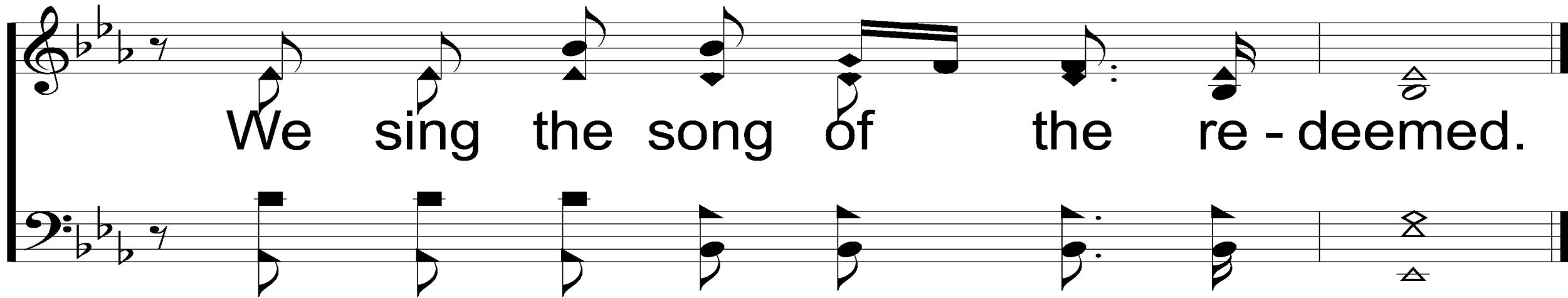

We sing the song of the re - deemed.

Welcome

to the
Wheeler church of Christ

Song:

Bind Us Together

#704

Bind Us Together

704

Bind us to-geth-er, Lord; Bind us to-geth-er with

cords that can - not be bro - ken.

Bind Us Together

704

Bind us to-geth - er, Lord; Bind us to-geth - er, Lord,

Bind us to - geth - er with love.

Bind Us Together

704

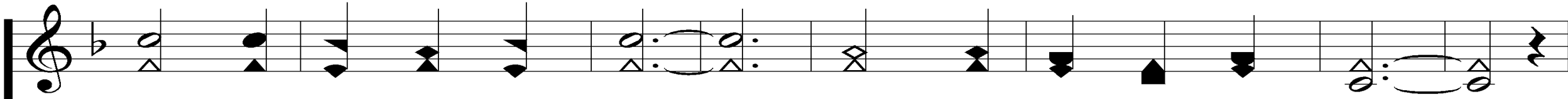

There is on-ly one God. There is on-ly one King.

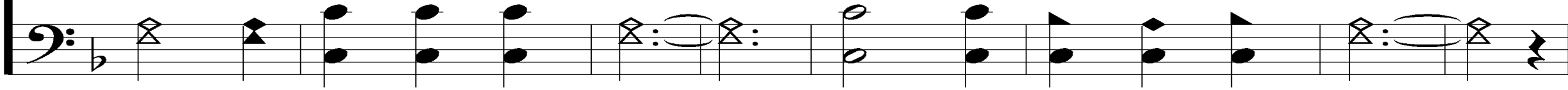

There is on-ly one bod-y, That is why we can sing.

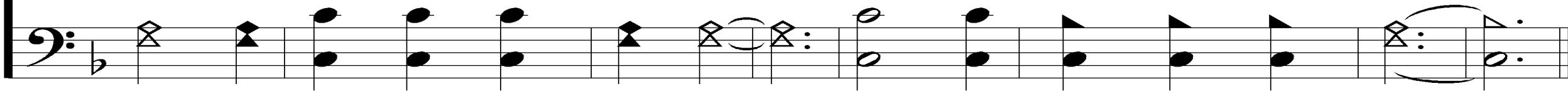

Bind Us Together

704

Bind us to-geth-er, Lord; Bind us to-geth-er with

cords that can - not be bro - ken.

Bind Us Together

704

Bind us to-geth - er, Lord; Bind us to-geth - er, Lord,

Bind us to - geth - er with love. *Fine*

Song:

We Bow Down

#577

We Bow Down

577

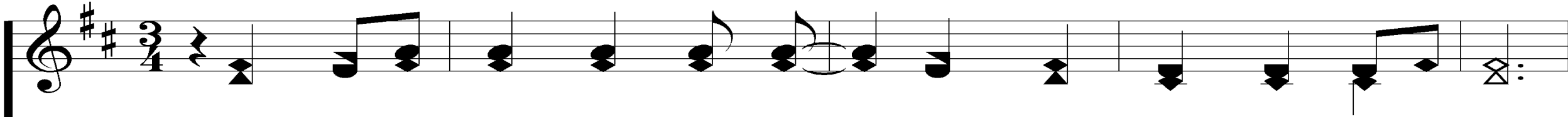

1. You are Lord of cre - a - tion and Lord of my life,

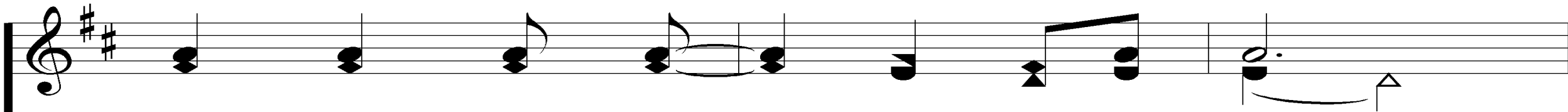
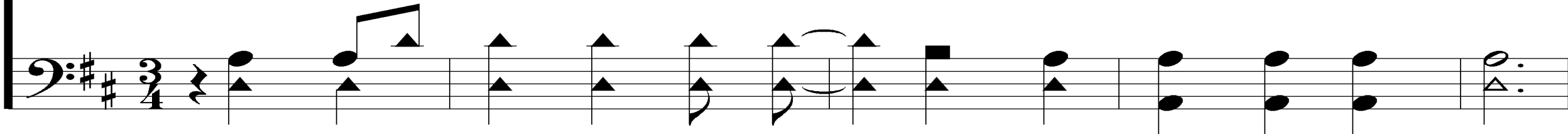

Lord of the land and the sea.

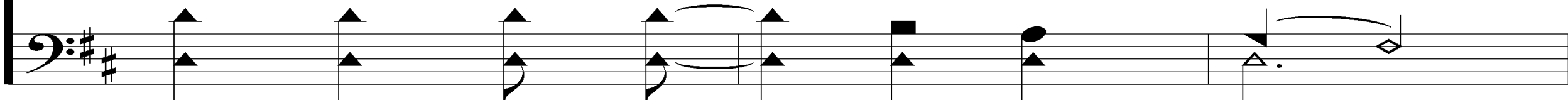

We Bow Down

577

You were Lord of the hea - vens be-fore there was

time, and Lord of all lords You will be!

We Bow Down

577

Refrain

We bow down and we wor-ship You,
(we bow down)

Lord. We bow down and we wor-ship You; Lord.
(we bow down)

We Bow Down

577

We bow down (we bow down) and we

wor-ship You, Lord. Lord of all lords You will be!

We Bow Down

577

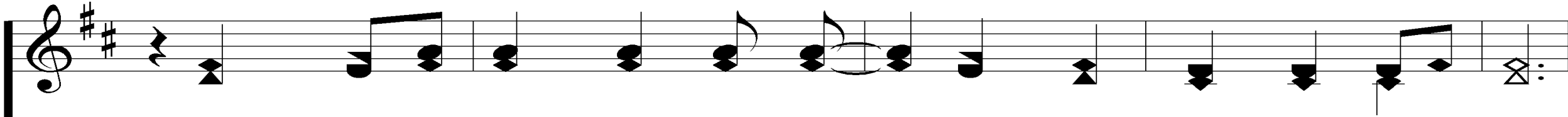

2. You are King of cre-a - tion and King of my life,

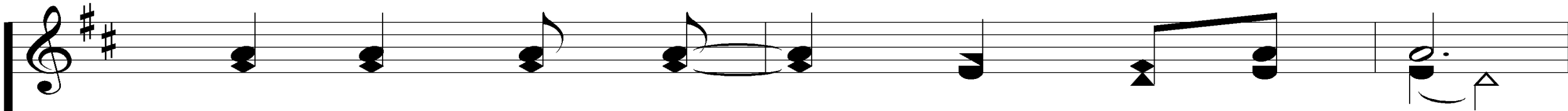
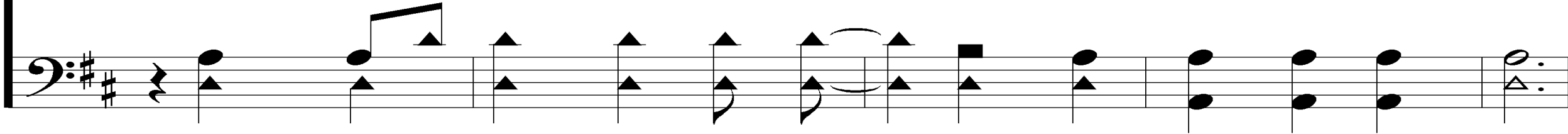

King of the land and the sea.

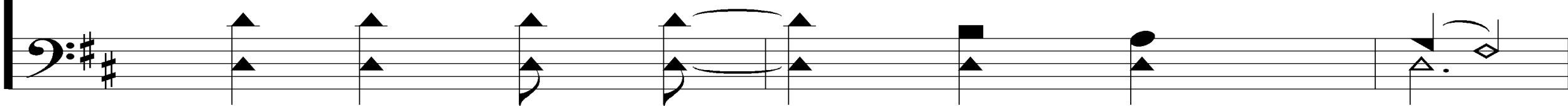

We Bow Down

577

You were King of the hea - vens be - fore there was

time, and King of all kings You will be!

We Bow Down

577

Refrain

We bow down and we crown You the
(we bow down)

King. We bow down and we crown You the King.
(we bow down)

We Bow Down

577

We bow down and we crown You the King.

(we bow down)

King of all kings You will be!

(You will be!)

Opening Prayer

Song:

Nothing But The Blood

#902

Nothing But the Blood

902

1. What can wash a - way my sin?

Noth - ing but the blood of Je - sus;

Nothing But the Blood

902

What can make me whole a - gain?

Noth - ing but the blood of Je - sus.

Nothing But the Blood

902

REFRAIN

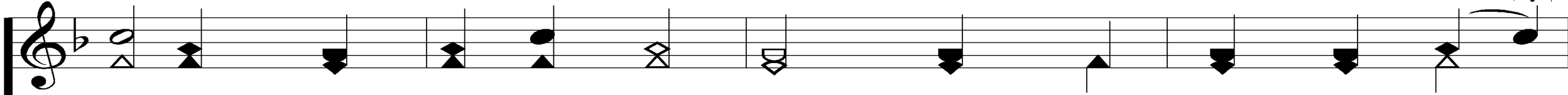

O pre-cious is the flow That makes me white as snow;

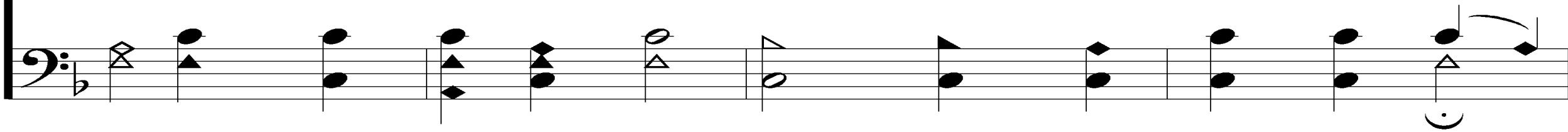

No oth-er fount I know, Noth-ing but the blood of Je-sus.

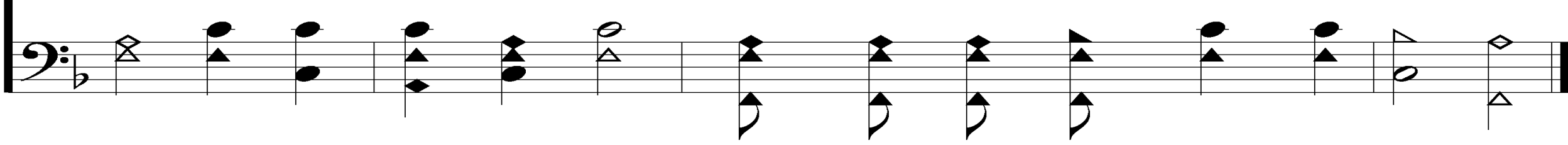

Nothing But the Blood

902

2. For my par - don this I see

Noth - ing but the blood of Je - sus;

Nothing But the Blood

902

For my cleans - ing this my plea

Noth - ing but the blood of Je - sus.

Nothing But the Blood

902

REFRAIN

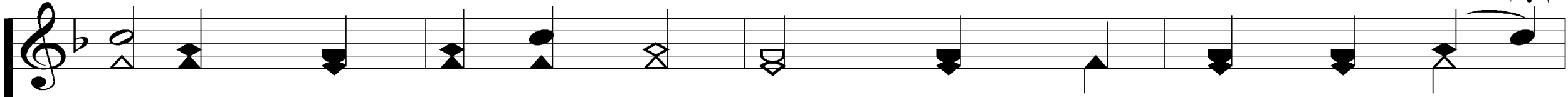

O pre-cious is the flow That makes me white as snow;

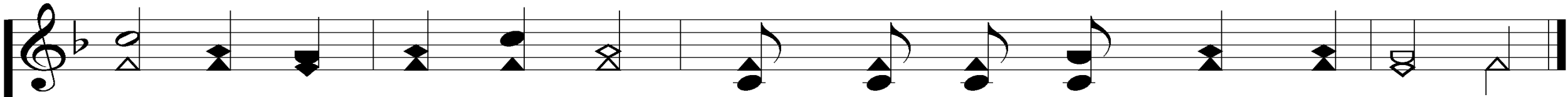

No oth-er fount I know, Noth-ing but the blood of Je-sus.

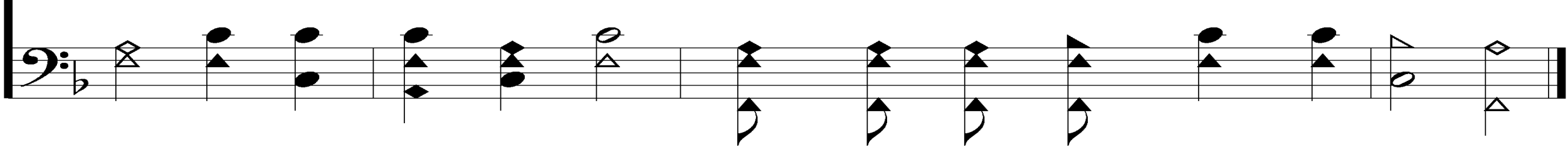

Nothing But the Blood

902

3. Noth - ing can for sin a - tone

Noth - ing but the blood of Je - sus;

Nothing But the Blood

902

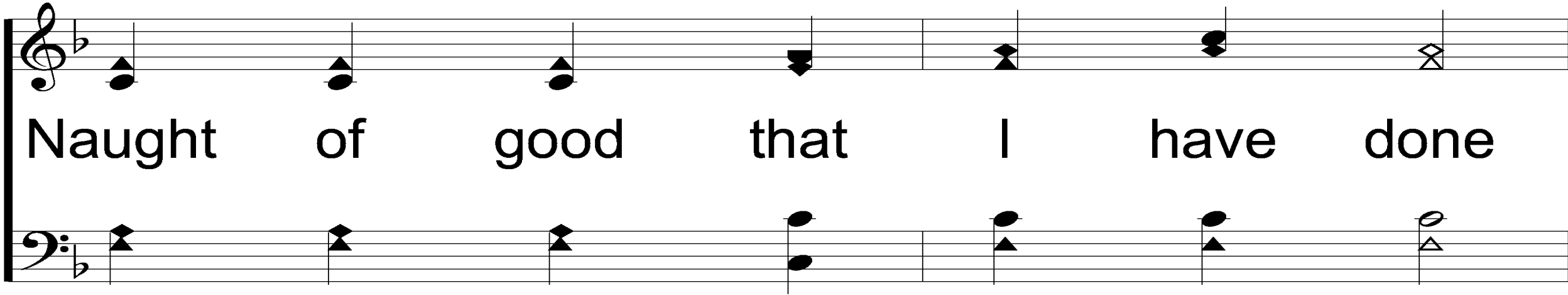

Naught of good that I have done

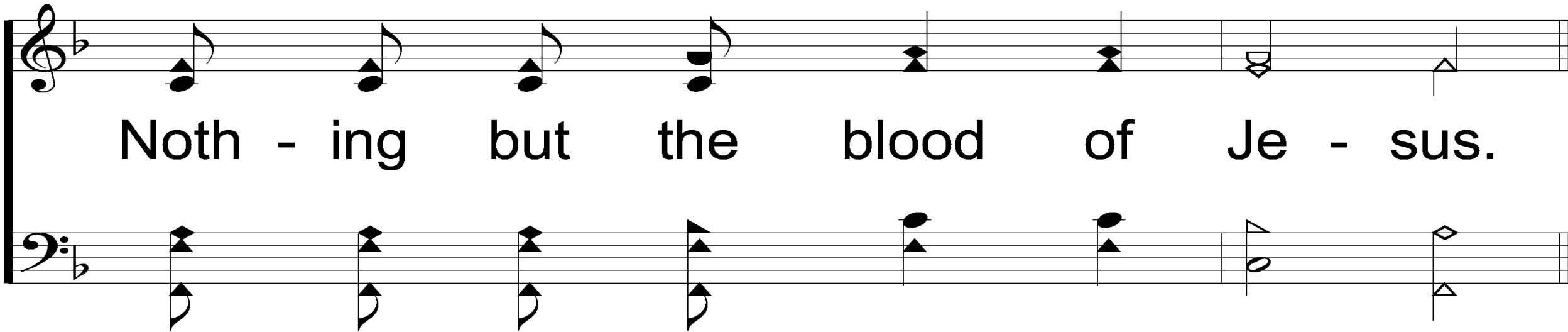

Noth - ing but the blood of Je - sus.

Nothing But the Blood

902

REFRAIN

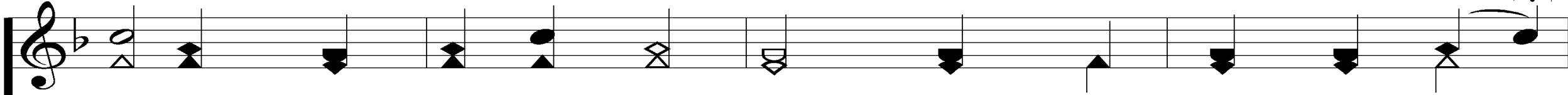

O pre-cious is the flow That makes me white as snow;

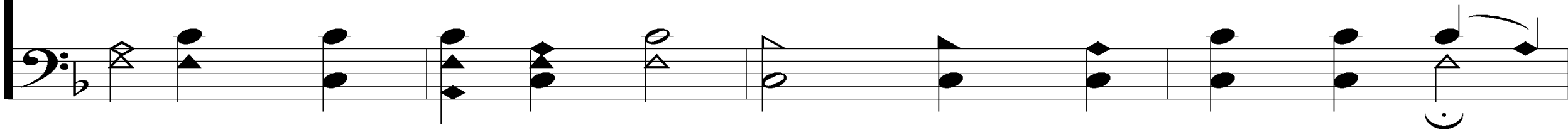

No oth-er fount I know, Noth-ing but the blood of Je-sus.

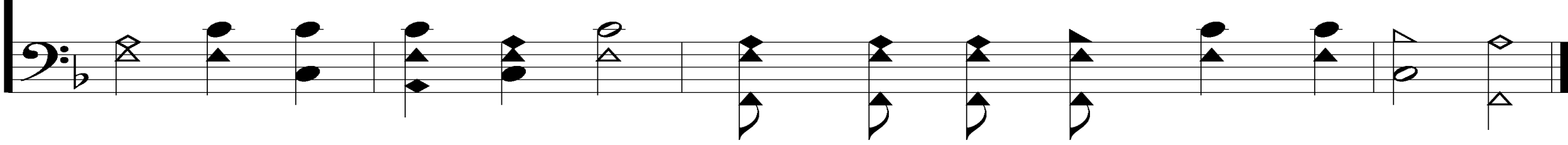

Song:

Walking In Sunlight

#903

There Is Power In the Blood

903

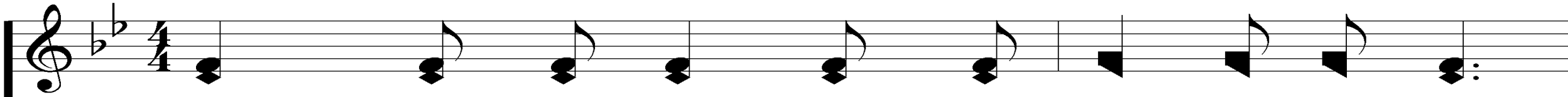

1. Would you be free from the bur-den of sin?

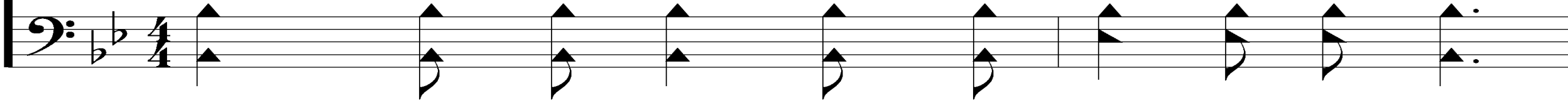

There's pow'r in the blood, pow'r in the blood;

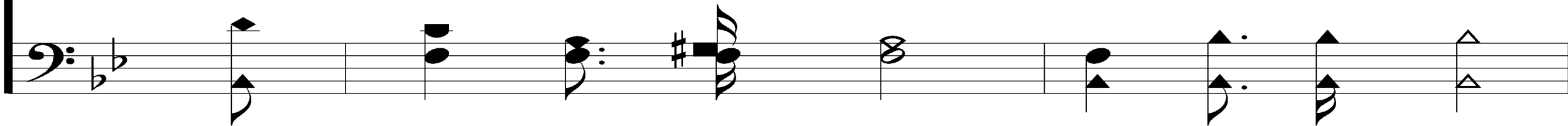

There Is Power In the Blood

903

Would you o'er e - vil a vic - to - ry win?

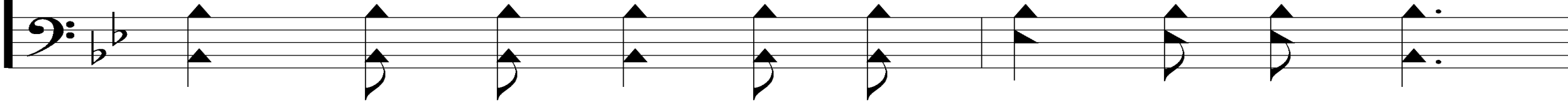

There's won - der - ful pow'r in the blood.

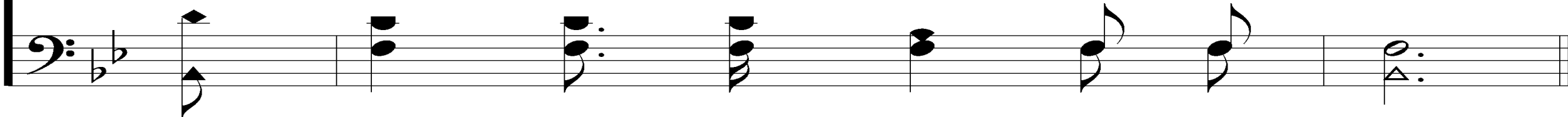

There Is Power In the Blood

903

REFRAIN

There is pow-er, pow-er, Won - der - work - ing

pow'r in the blood of the Lamb;
in the blood of the Lamb;

There Is Power In the Blood

903

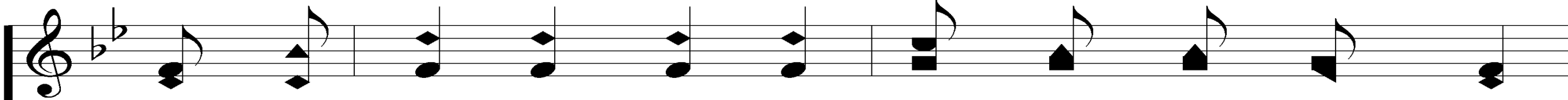

There is pow-er, pow-er, Won-der-work-ing pow'r

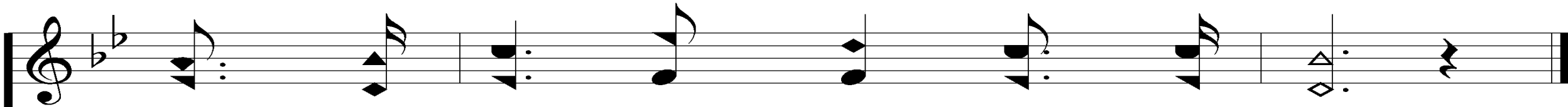
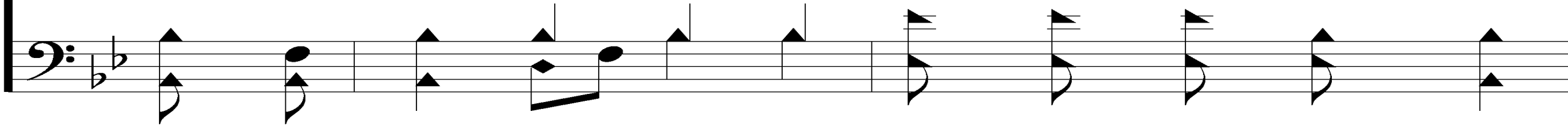

in the pre - cious blood of the Lamb.

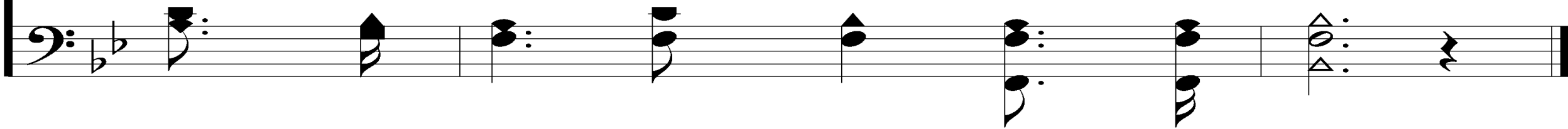

There Is Power In the Blood

903

2. Would you be free from your pas - sion and pride?

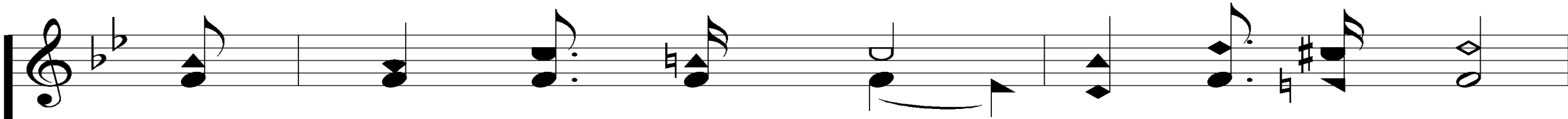
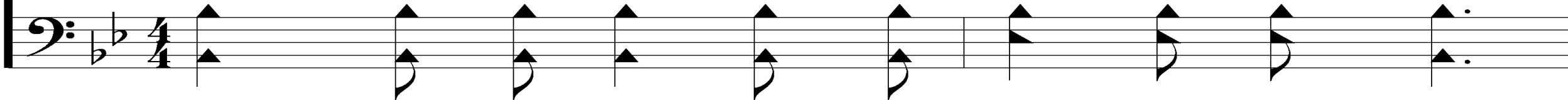

There's pow'r in the blood, pow'r in the blood;

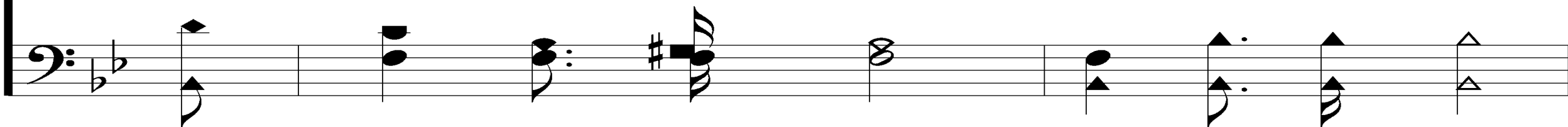

There Is Power In the Blood

903

Come for a cleans-ing to Cal - va-ry's tide;

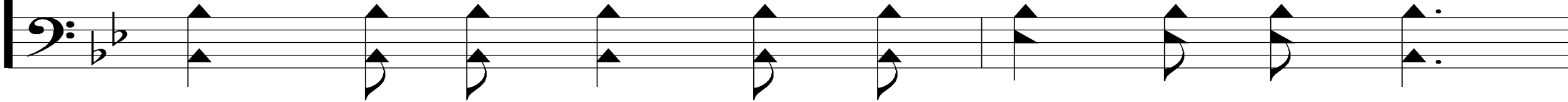

There's won - der - ful pow'r in the blood.

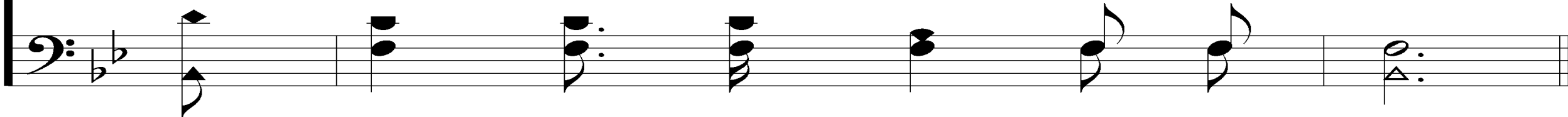

There Is Power In the Blood

903

REFRAIN

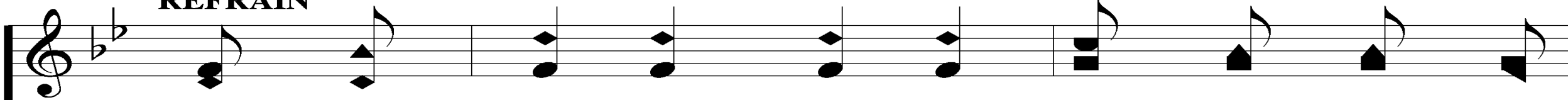

There is pow-er, pow-er, Won - der - work - ing

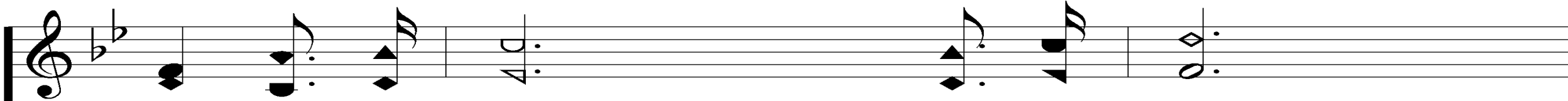
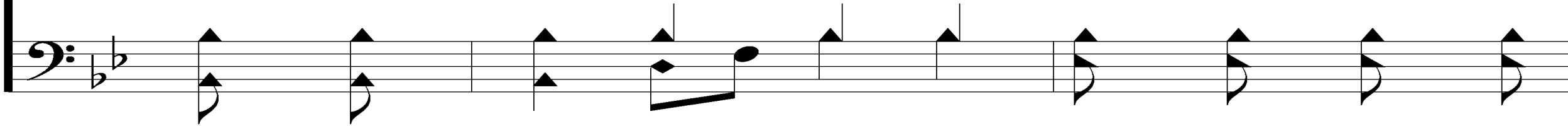

pow'r in the blood of the Lamb;
in the blood of the Lamb;

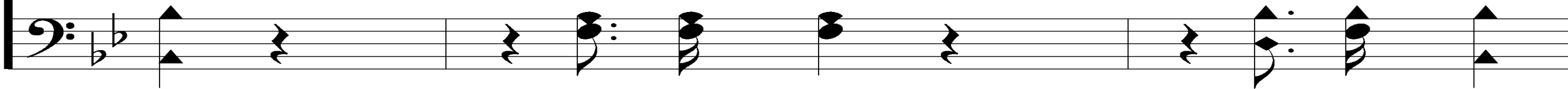

There Is Power In the Blood

903

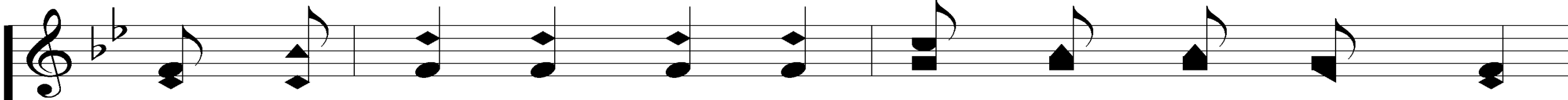

There is pow-er, pow-er, Won-der-work-ing pow'r

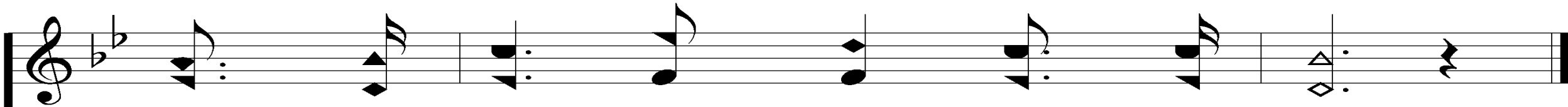
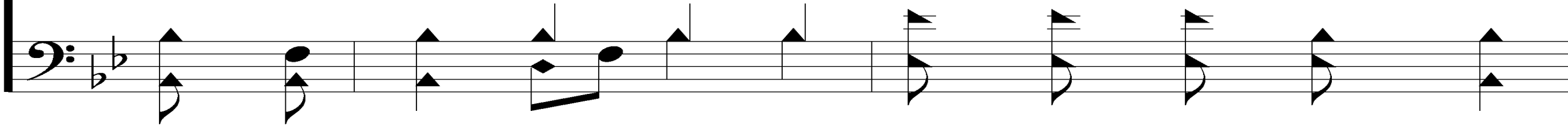

in the pre - cious blood of the Lamb.

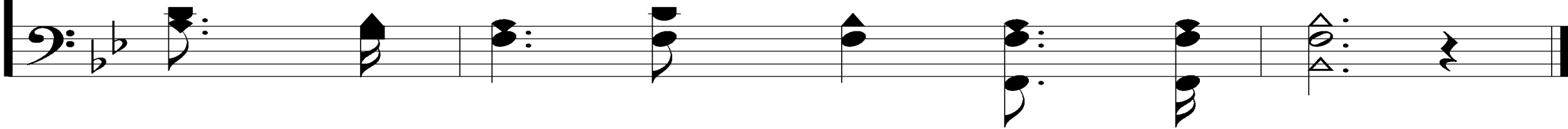

There Is Power In the Blood

903

3. Would you be whit - er, much whit - er than snow?

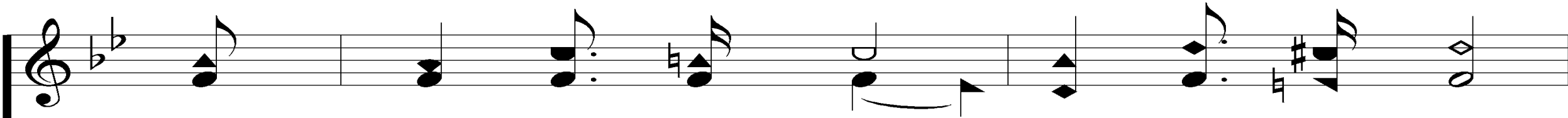
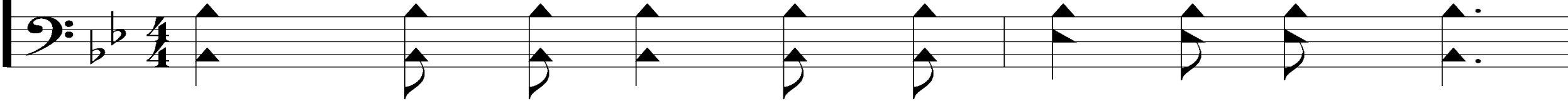

There's pow'r in the blood, pow'r in the blood;

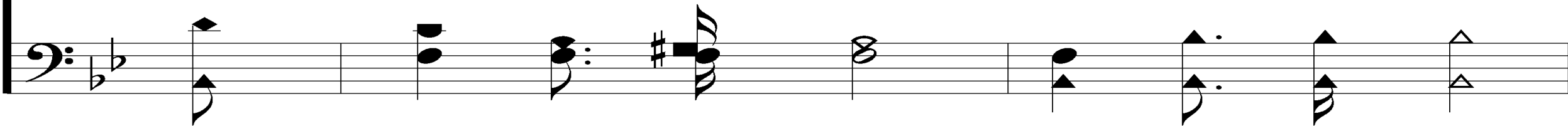

There Is Power In the Blood

903

sin - stains are lost in its life - giv - ing flow;

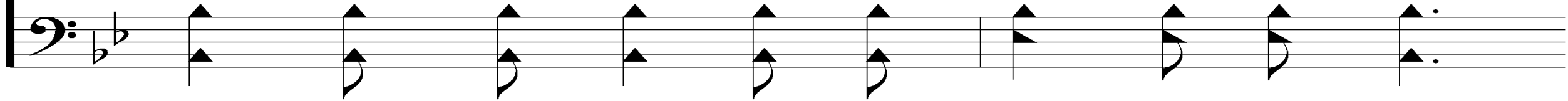

There's won - der - ful pow'r in the blood.

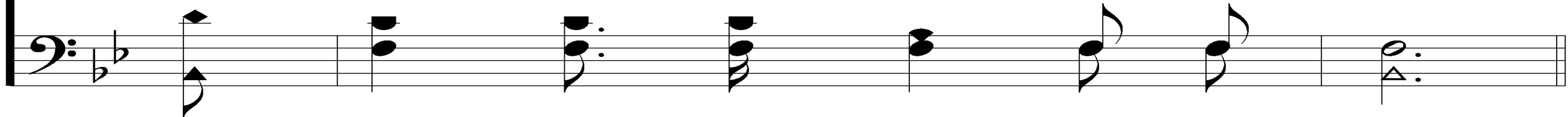

There Is Power In the Blood

903

REFRAIN

There is pow-er, pow-er, Won - der - work - ing

pow'r in the blood of the Lamb;
in the blood of the Lamb;

There Is Power In the Blood

903

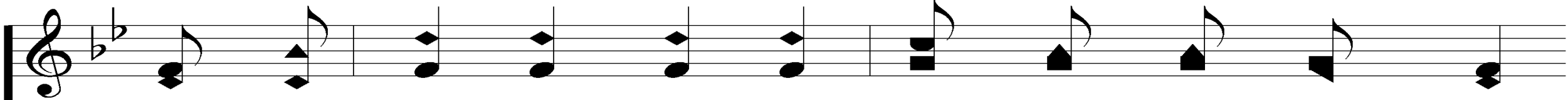

There is pow-er, pow-er, Won-der-work-ing pow'r

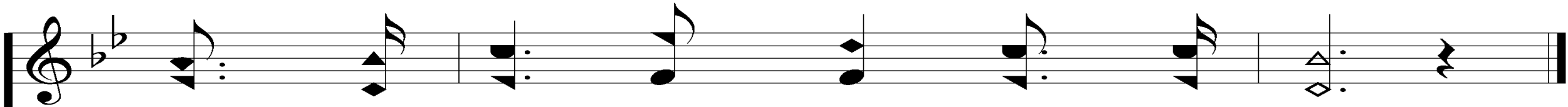
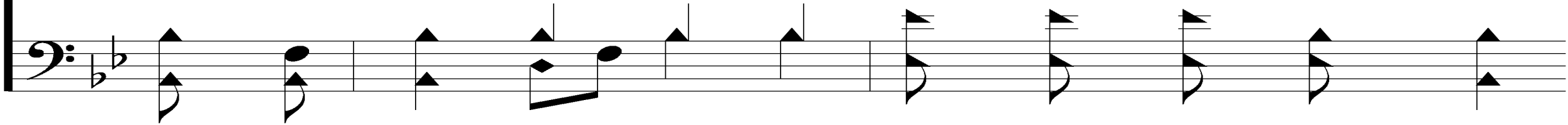

in the pre - cious blood of the Lamb.

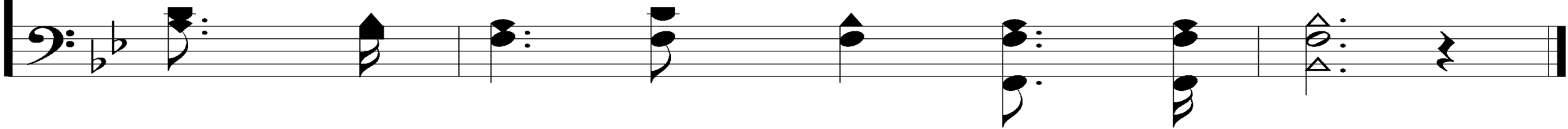

Scripture Reading:

John 14:1-6

Be Honest...

...With Yourself – Job 31:9

Be Honest...

...With Yourself – Job 31:9

...With The Scriptures – Acts 17:11

The Way
INTO
The Church

Galatians 3:27

God Provided

A PLACE

God Provided A Place

“In Christ”

Ephesians 1:3

God Provided A Place

“In Christ”

Ephesians 1:3

“Every Spiritual Blessing”

Spiritual Blessings

Peace

Joy

Forgiveness

Hope of Heaven

Salvation

Outside Of Christ

Eph. 2:11-12

Outside Of Christ

Eph. 2:11-12

NO Spiritual Blessings

Outside Of Christ

NO Peace

NO Joy

NO Forgiveness

NO Hope of Heaven

NO Salvation

We Need To Get

INTO

That Place

INTO

Eis (Eis)

= A Marker of a Change of State

INTO

In Matthew

2:11, 20-21, 22

3:10, 12

4:1, 5

INTO

In Galatians

1:17, 18, 21

2:1

3:26-27

What Changes Your State?

What Changes Your State?

Baptism

Gal. 3:27 – “baptized into Christ”

“The Greek term eis is found about 1,750 times in the New Testament. While it has a variety of meaning shades, it always is prospective (forward looking), and is never retrospective (backward looking) in its direction.” – Wayne Jackson

“It is “an indicator of direction toward a goal...Thus eis generally is translated by such terms as *in, into, unto, to, toward,* etc. It is a goal-oriented term.”

– Wayne Jackson

What Changes Your State?

Baptism

Gal. 3:27 – “baptized into Christ”

Acts 2:38 – “repent and be baptized...

for the remission of sins...”

Am I Working My
SALVATION?

WHAT Works During Baptism?

Is It The Water?

Eph. 2:8-9, 13

WHAT Works During Baptism?

Is It The Water?

Eph. 2:8-9, 13

The Blood of Jesus

WHO Works During Baptism?

God!

Col. 2:11-12

Baptism is the work of God

WHO Works During Baptism?

God!

Col. 2:11-12

Have You Been To Jesus?

904

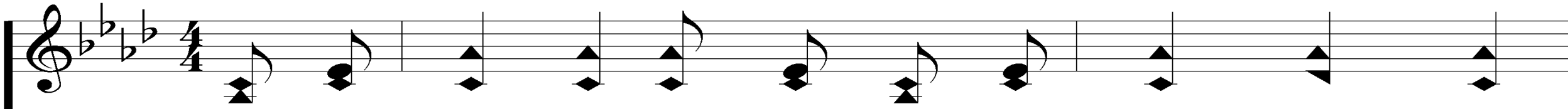

1. Have you been to Je - sus for the cleans - ing pow'r?

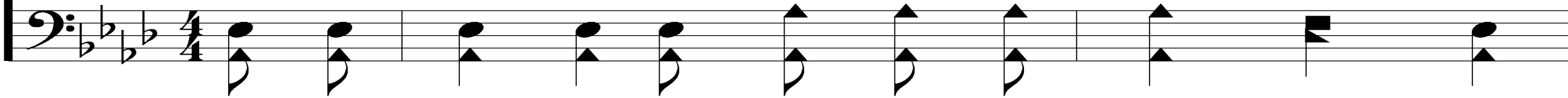

Are you washed in the blood of the Lamb?

Have You Been To Jesus?

904

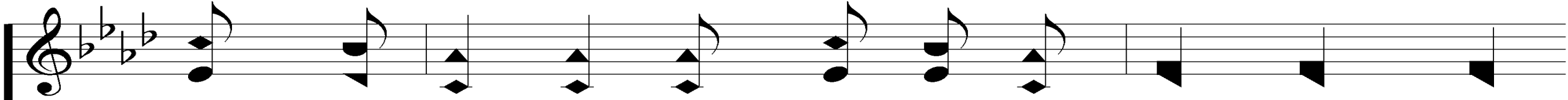

Are you ful - ly trust - ing in His grace this hour?

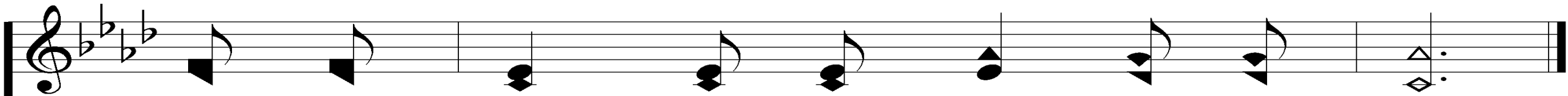
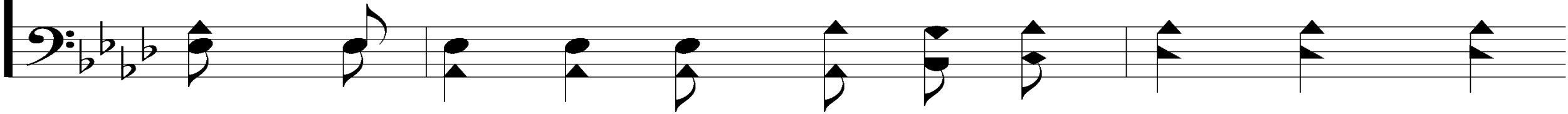

Are you washed in the blood of the Lamb?

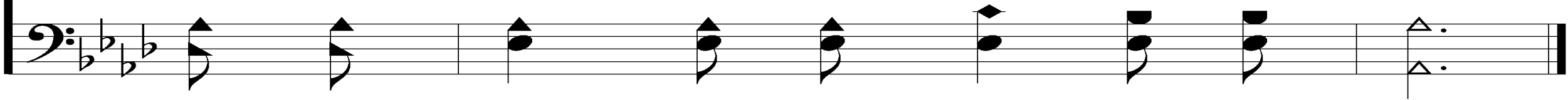

Have You Been To Jesus?

904

REFRAIN

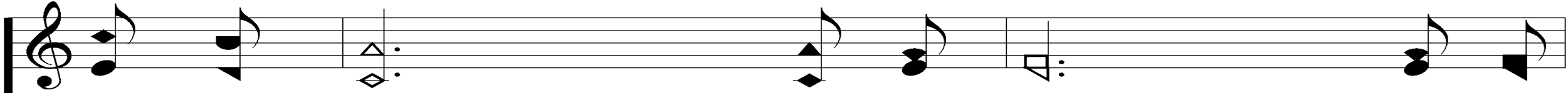

Are you washed in the blood, In the
Are you washed in the blood

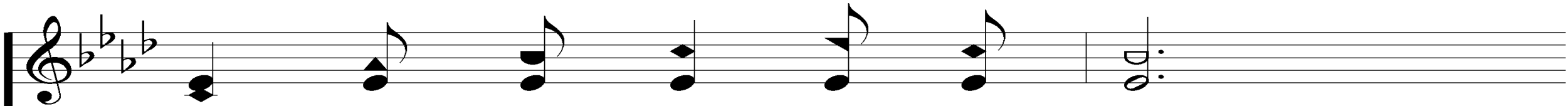
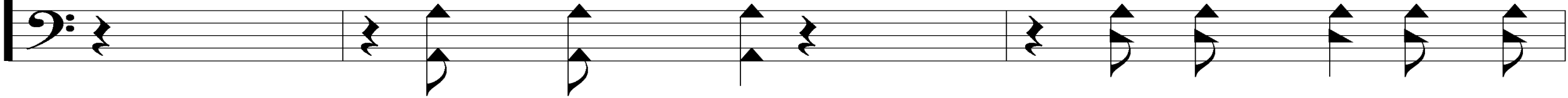

soul-cleans-ing blood of the Lamb?
of the Lamb?

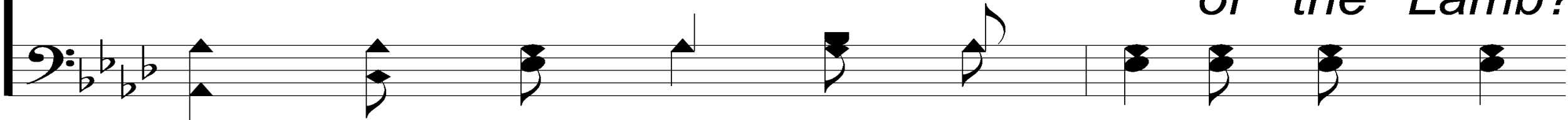

Have You Been To Jesus?

904

Are your gar-ments spot-less? Are they white as snow?

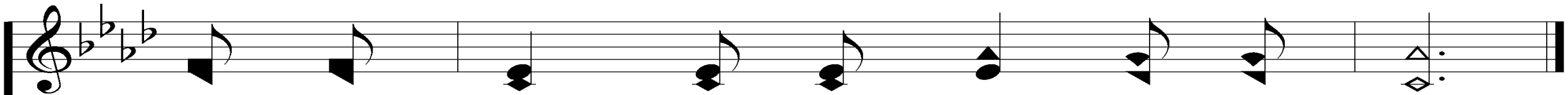
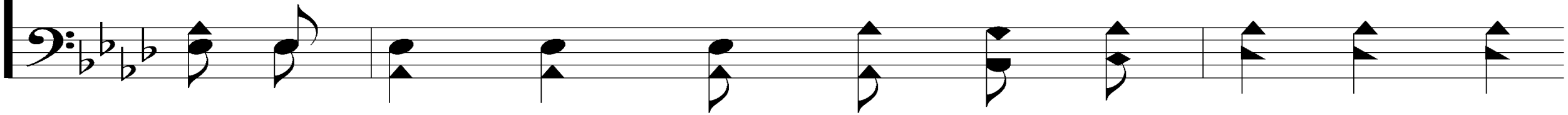

Are you washed in the blood of the Lamb?

Have You Been To Jesus?

904

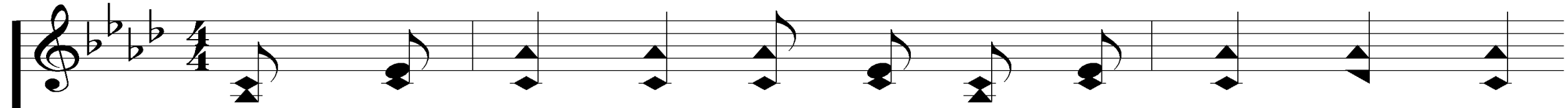

2. Are you walk-ing dai - ly by the Sav-ior's side?

2. Are you walk-ing dai - ly by the Sav-ior's side?

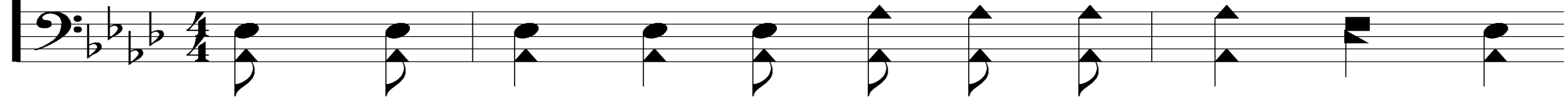

Are you washed in the blood of the Lamb?

Have You Been To Jesus?

904

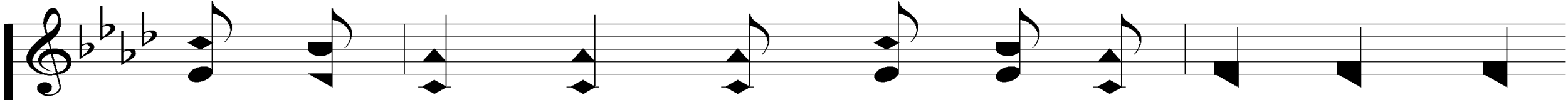

Do you rest each mo - ment in the Cru - ci - fied?

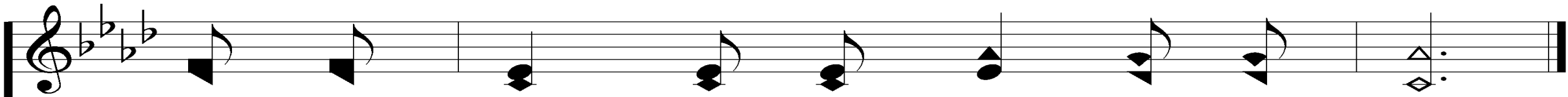
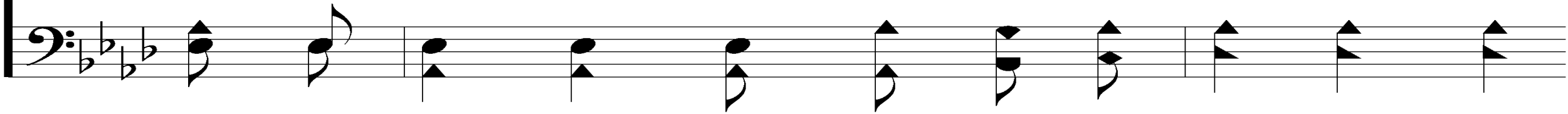

Are you washed in the blood of the Lamb?

Have You Been To Jesus?

904

REFRAIN

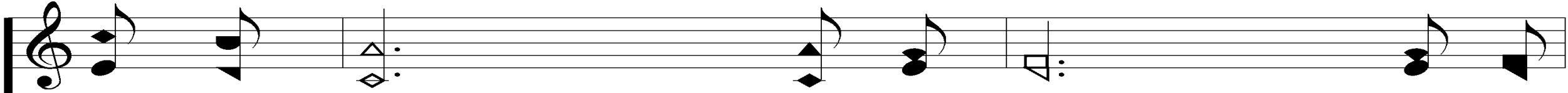

Are you washed in the blood, In the
Are you washed in the blood

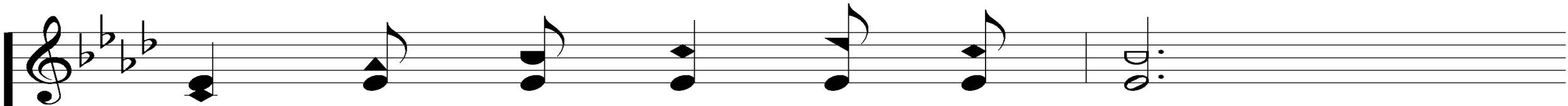
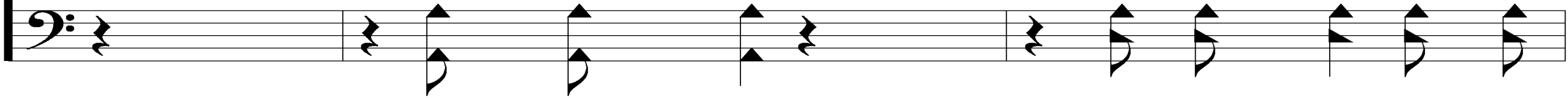

soul-cleans-ing blood of the Lamb?
of the Lamb?

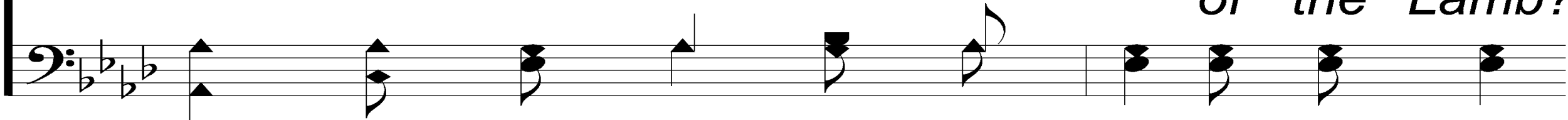

Have You Been To Jesus?

904

Are your gar-ments spot-less? Are they white as snow?

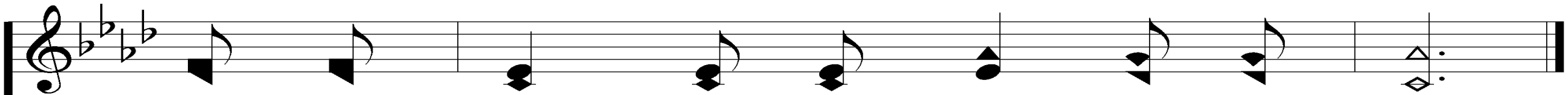
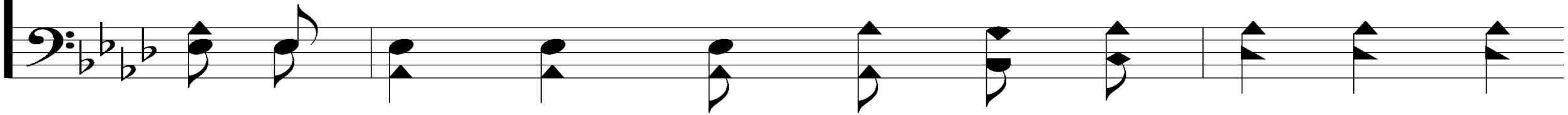

Are you washed in the blood of the Lamb?

Have You Been To Jesus?

904

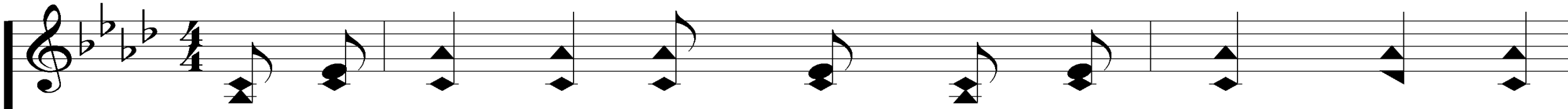

4. Lay a-side the gar-ments that are stained with sin,

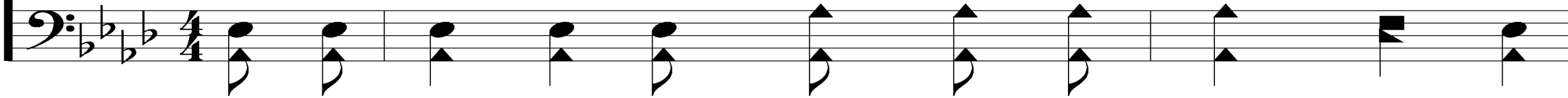

And be washed in the blood of the Lamb;

Have You Been To Jesus?

904

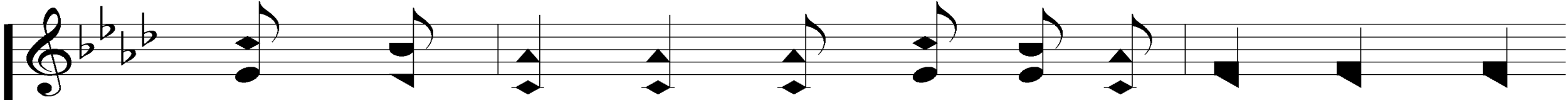

There's a foun-tain flow-ing for the soul un-clean:

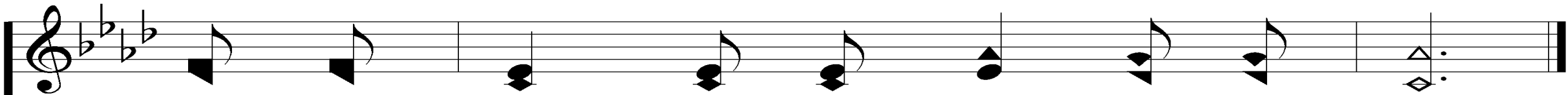
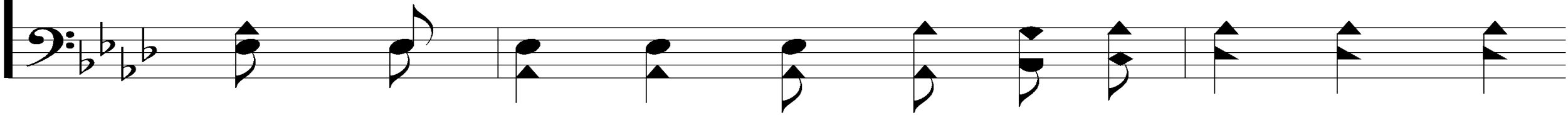

O be washed in the blood of the Lamb!

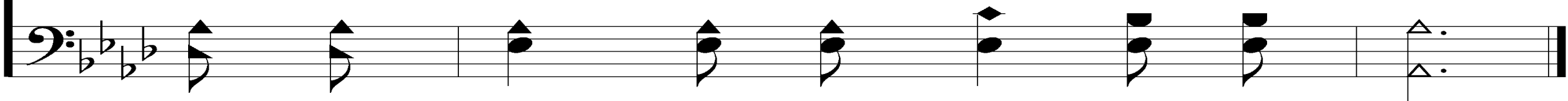

Have You Been To Jesus?

904

REFRAIN

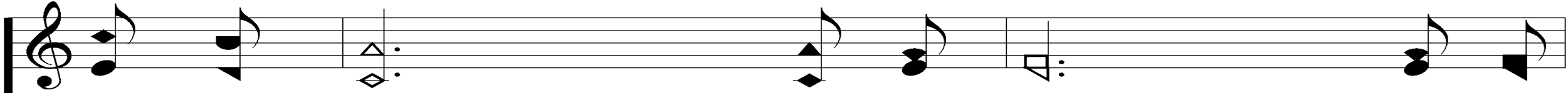

Are you washed in the blood, In the
Are you washed in the blood

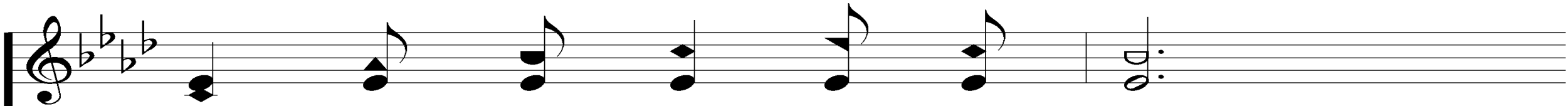
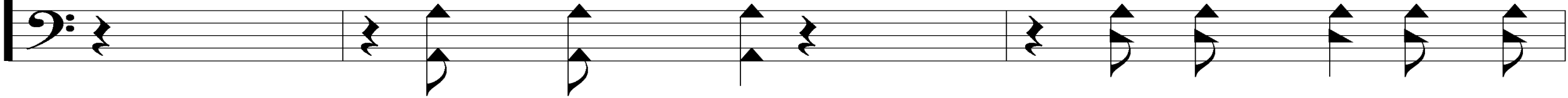

soul-cleans-ing blood of the Lamb?
of the Lamb?

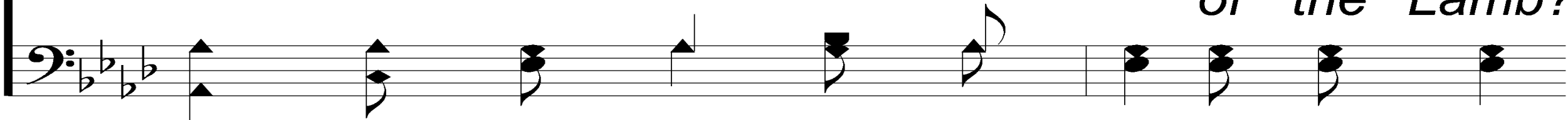

Have You Been To Jesus?

904

Are your gar-ments spot-less? Are they white as snow?

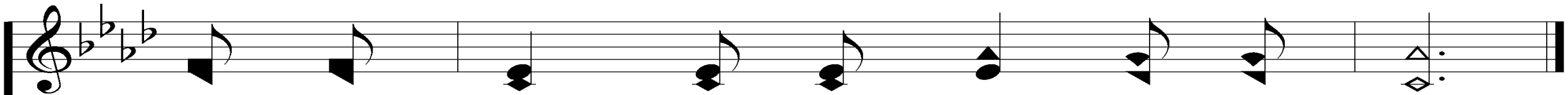
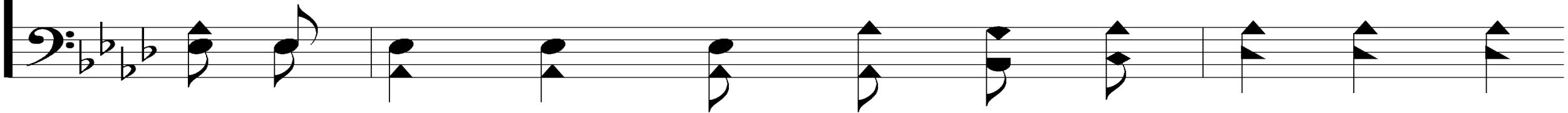

Are you washed in the blood of the Lamb?

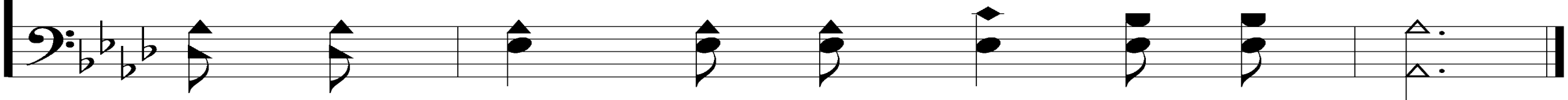

Our Contribution:

1 Peter 4:10

“As each one has received a gift, minister it to one another, as good stewards of the manifold grace of God.”

Our Contribution:

1 Peter 4:10

“As each one has received a gift, minister it to one another, as good stewards of the manifold grace of God.”

Song:

Come, Share The Lord

#364

Come, Share The Lord

364

1. We gath-er here in Je - sus' name; His love is
burn - ing in our hearts like liv - ing flame,

Acts 20:7
Arr. Ken Young
Words and Music Bryan Jeffery Leech

© Copyright 1984 Fred Bock Music Co.
All Rights Reserved. Used by Permission.

© 2005 ePraise Hymnal by Taylor Publications

Come, Share The Lord

364

For thru the lov-ing Son the Fa-ther makes us one: Come,

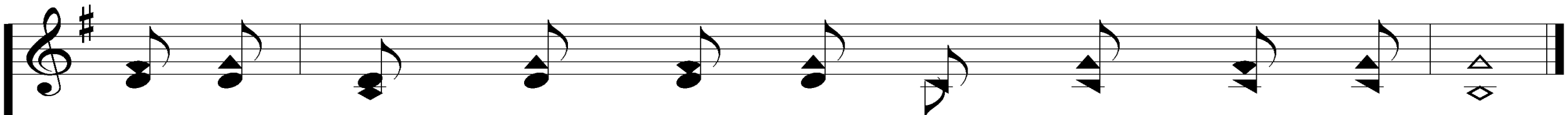
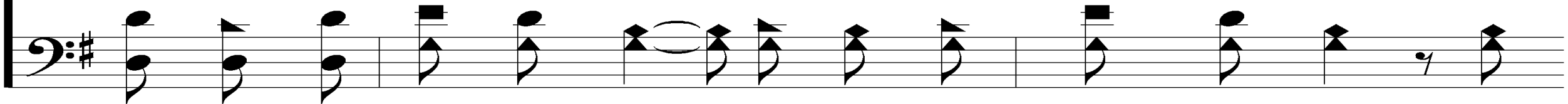

take the bread; come, drink the wine; come, share the Lord.

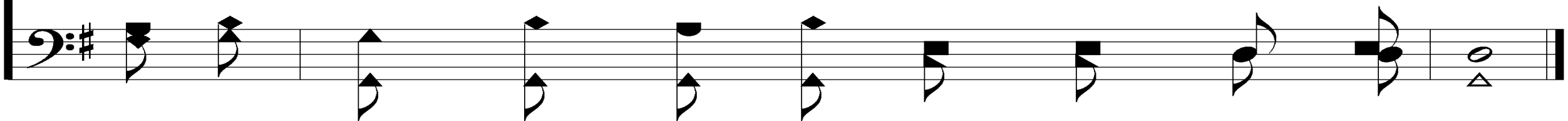

Come, Share The Lord

364

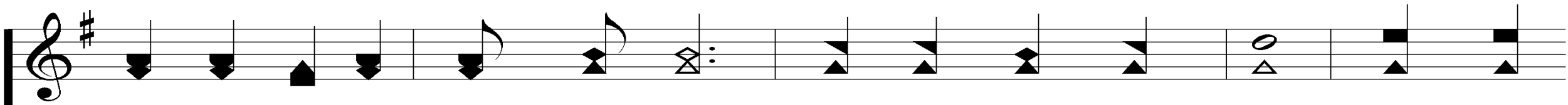

No one is a strang-er here; ev-'ry one be-longs. find-ing

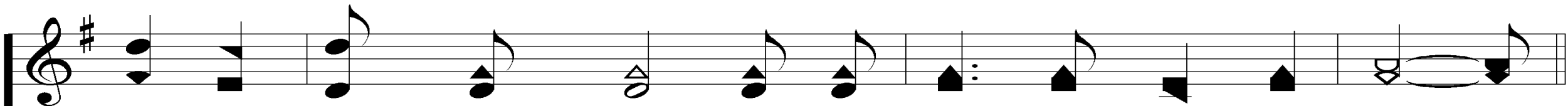
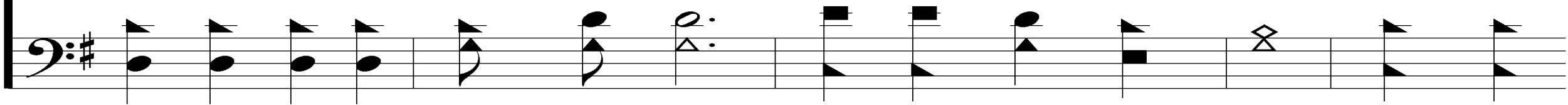

our for-give-ness here, we in turn for-give all wrongs.

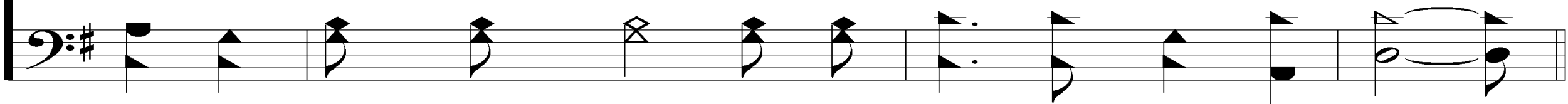

Come, Share The Lord

364

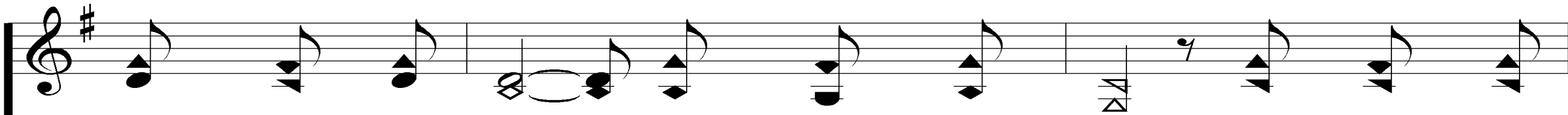

2. He joins us here; He breaks the bread. The Lord who

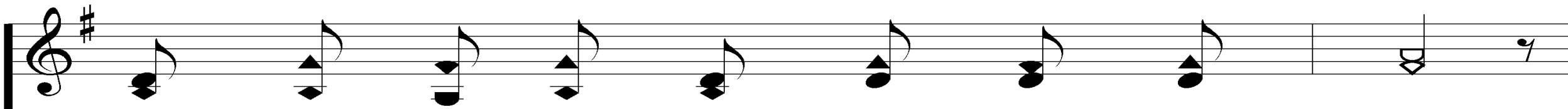
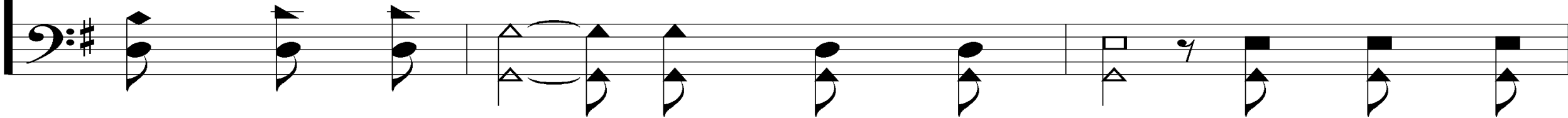

pours the cup is ris - en from the dead.

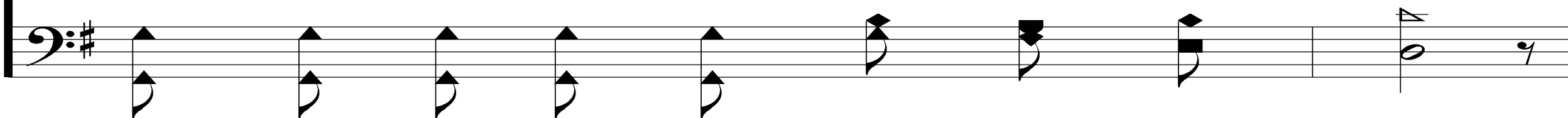

Come, Share The Lord

364

The One we love the most Is now our gra-cious host: Come,

take the bread; come, drink the wine; come, share the Lord.

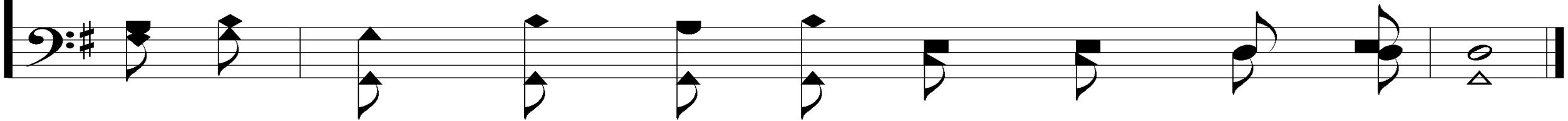

Come, Share The Lord

364

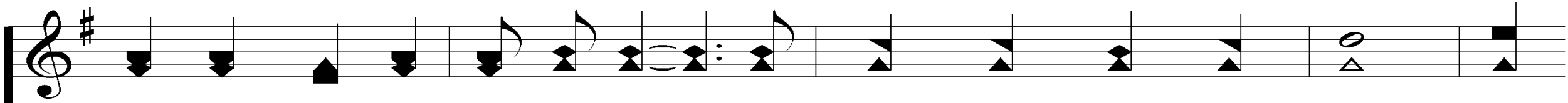

We are now a fam-i-ly of which the Lord is Head; Tho'

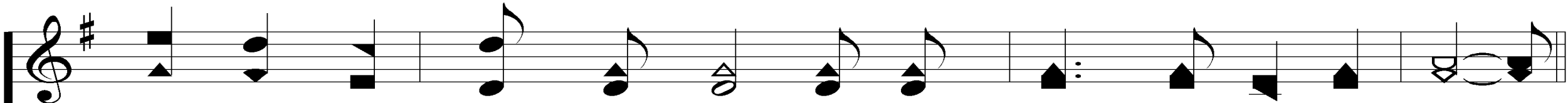

un-seen He meets us here in the break-ing of the bread.

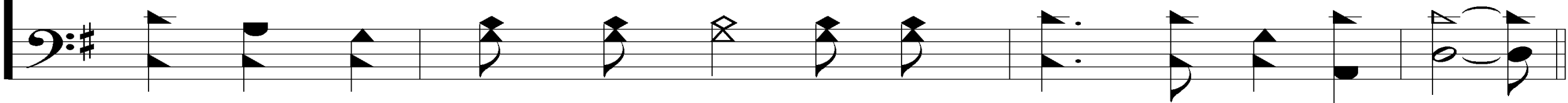

Come, Share The Lord

364

3. We'll gath-er soon where an - gels sing; We'll see the

glo - ry of our Lord and com - ing King.

Come, Share The Lord

364

Now we an - tic - i - pate The feast for which we wait; Come,

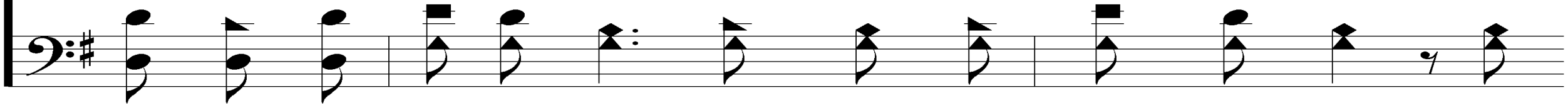

take the bread; come, drink the wine; come, share the Lord.

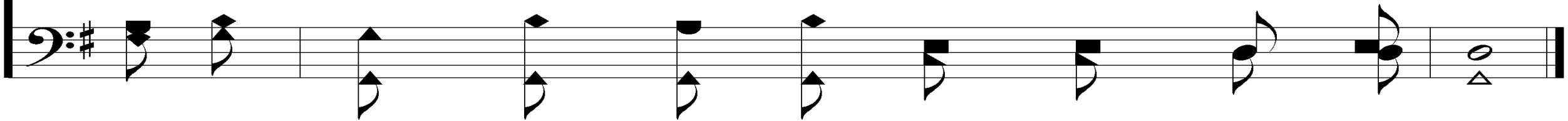

The Lord's Supper

Acts 20:7

The Bread:

1 Peter 4:1-2

“Therefore, since Christ suffered for us in the flesh, arm yourselves also with the same mind, for he who has suffered in the flesh has ceased from sin, that he no longer should live the rest of his time in the flesh for the lusts of men, but for the will of God.”

The Fruit of the Vine:

1 Peter 1:17-19

“And if you call on the Father, who without partiality judges according to each one’s work, conduct yourselves throughout the time of your stay here in fear; knowing that you were not redeemed with corruptible things, like silver or gold, from your aimless conduct received by tradition from your fathers, but with the precious blood of Christ, as of a lamb without blemish and without spot.”

Closing Prayer

Song:

When We All Get To Heaven

#414

Anywhere With Jesus

414

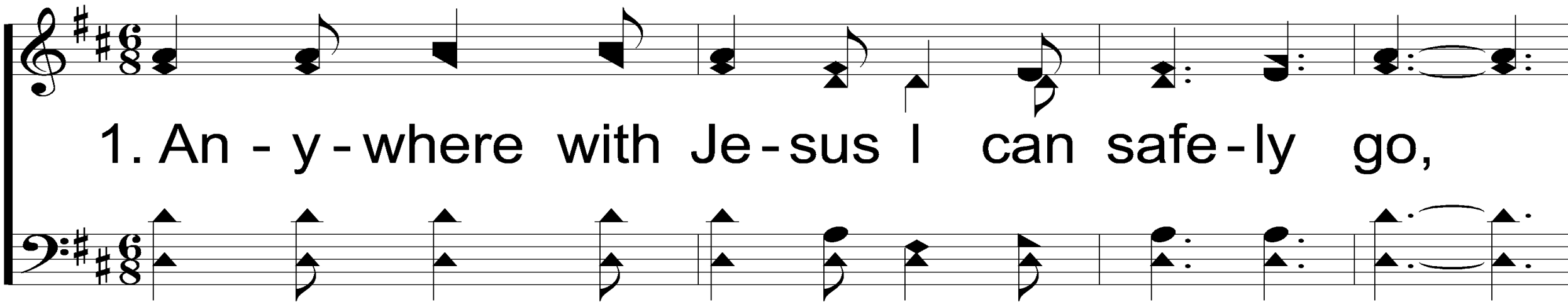

1. An - y - where with Je - sus I can safe - ly go,

An - y - where He leads me in this world be - low;

Mt. 28:20

Words: Jessie Brown Pounds, 1861-1921

Music: Daniel B. Towner, 1850-1919

Anywhere With Jesus

414

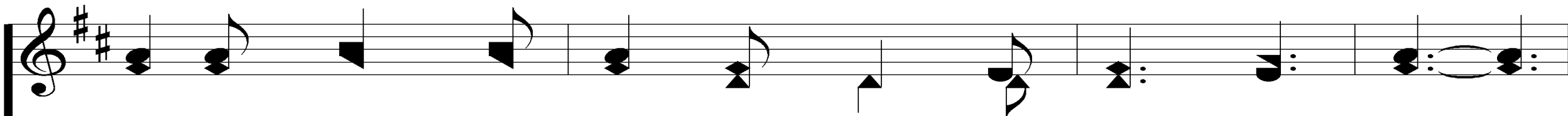

An-y - where with-out Him dear-est joys would fade;

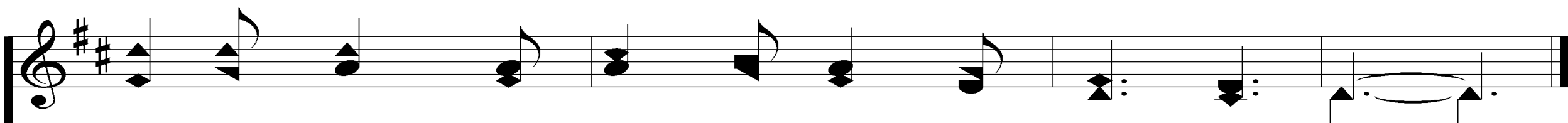

An - y - where with Je - sus I am not a - fraid.

Anywhere With Jesus

414

REFRAIN

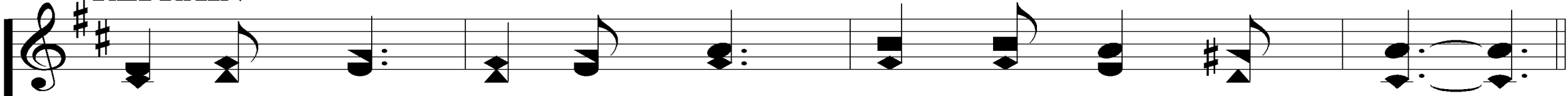

An - y - where, An - y - where, Fear I can - not know;

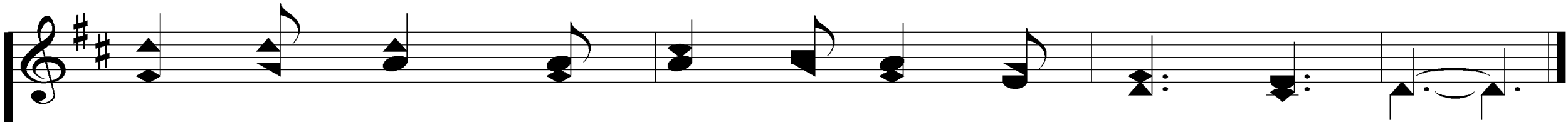
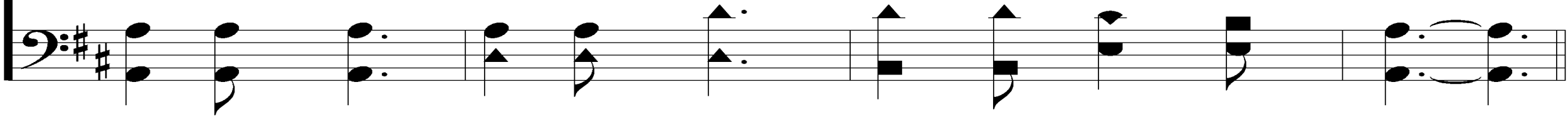

An - y - where with Je - sus I can safe - ly go.

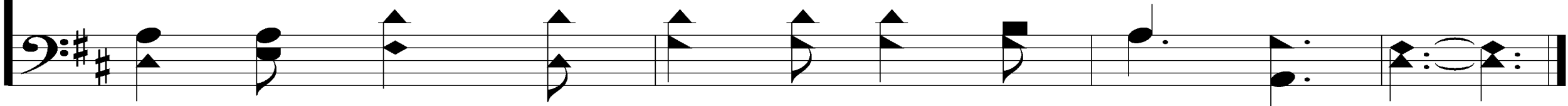

Anywhere With Jesus

414

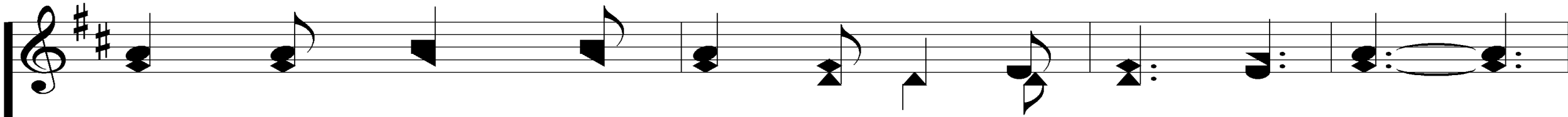

2. An - y - where with Je - sus I am not a-lone,

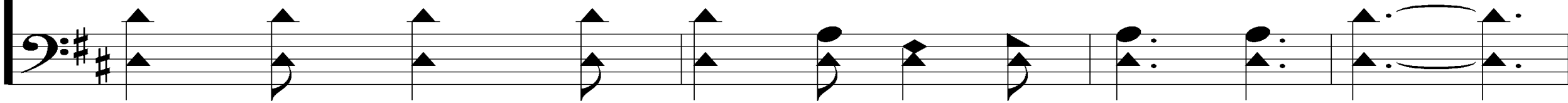

Oth - er friends may fail me He is still my own;

Anywhere With Jesus

414

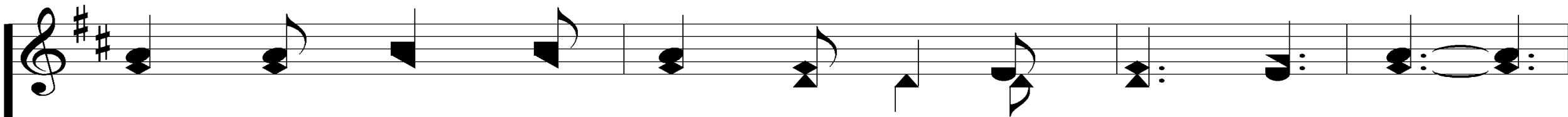

Tho' His hand may lead me o-ver drear-est ways;

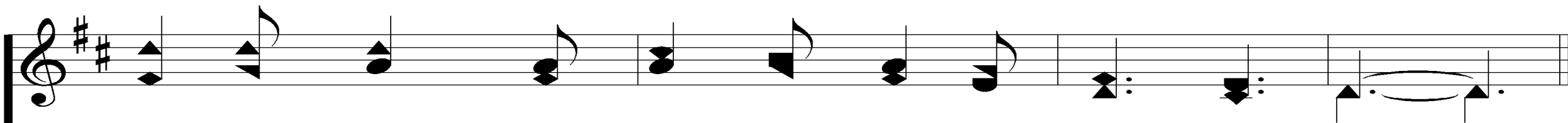

An - y - where with Je - sus is a house of praise.

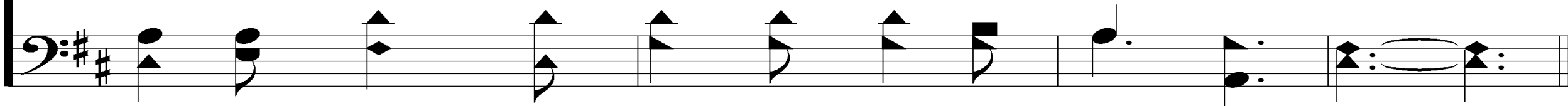

Anywhere With Jesus

414

REFRAIN

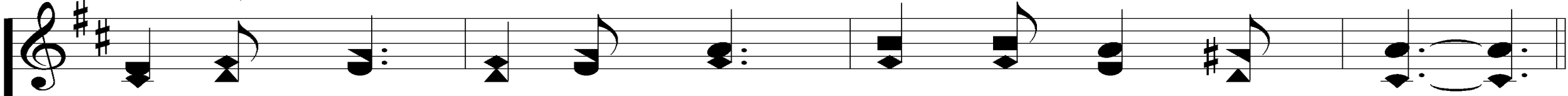

An - y - where, An - y - where, Fear I can - not know;

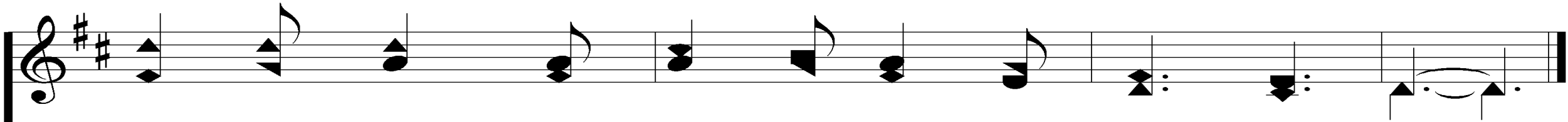
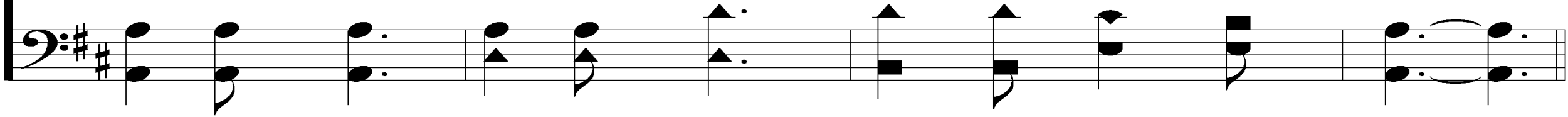

An - y - where with Je - sus I can safe - ly go.

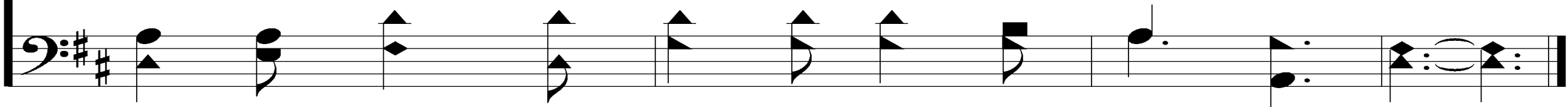

Today

Evening Worship @ 6 PM

Wednesday

Card Writing Group @ 6 PM

Devo & Classes @ 6:30 PM