

To God Be the Glory

1. To God be the glo-ry, great things He hath done;

So loved He the world that He gave us His Son;

To God Be the Glory

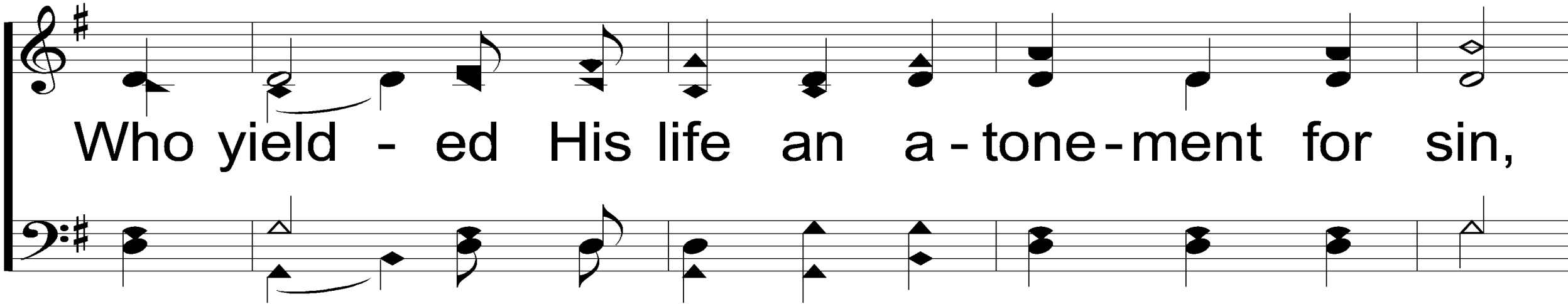

Who yield - ed His life an a - tone - ment for sin,

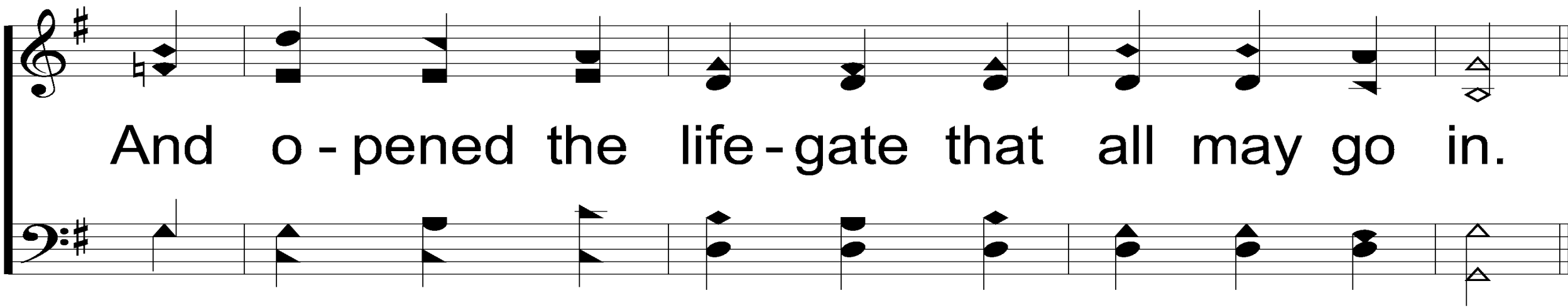

And o - pened the life - gate that all may go in.

To God Be the Glory

REFRAIN

ff

Praise the Lord, praise the Lord, Let the earth hear His

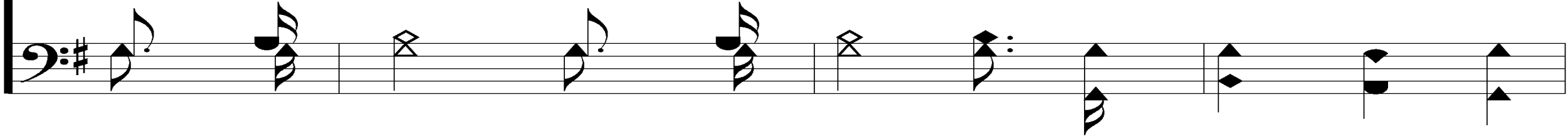

voice! Praise the Lord, Let the people re-joice!
Praise the Lord,

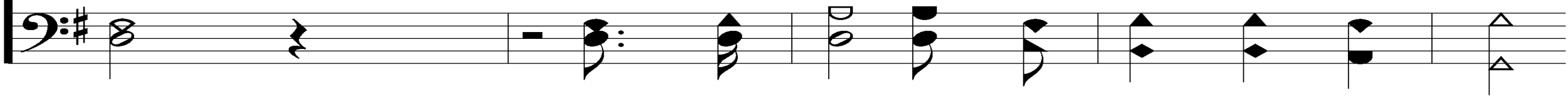

To God Be the Glory

4

mf

O come to the Fa - ther thru Je - sus the Son, And

Cresc.

give Him the glo - ry, great things He hath done.

Welcome

to the
Wheeler church of Christ

Song:

**Step By Step
#15**

Step by Step

O God, You are my God, and I will ev-er praise You.

O God, You are my God, and I will ev-er praise You.

I will seek You in the morn - ing,

And I will learn to walk in Your ways,

Step by Step

15

and step by step You'll lead me, and I will

D.C. then On to .DS.

fol - low You all of my days.

Step by Step

O God, You are my God, and I will ev-er praise You.

O God, You are my God, and I will ev-er praise You.

I will seek You in the morn - ing,

And I will learn to walk in Your ways,

Step by Step

15

and step by step You'll lead me, and I will

D.C. then On to .DS.

fol - low You all of my days.

And I will fol-low You all of my days,

And I will fol-low You all of my days,

Step by Step

And step by step You'll lead me,

And I will fol-low You all of my days.

Song:

Holy, Holy, Holy

#47

Holy, Holy, Holy

47

1. Ho - ly, ho - ly, ho - ly, Lord God al-might - y!

Ear-ly in the morn - ing our song shall rise to Thee;

Words: Reginald Heber, 1783-1826

Music: John B. Dykes, 1823-1876

Presentation © 2006 by Taylor Publications

Holy, Holy, Holy

47

Ho - ly, ho - ly, ho - ly, mer - ci - ful and might - y,

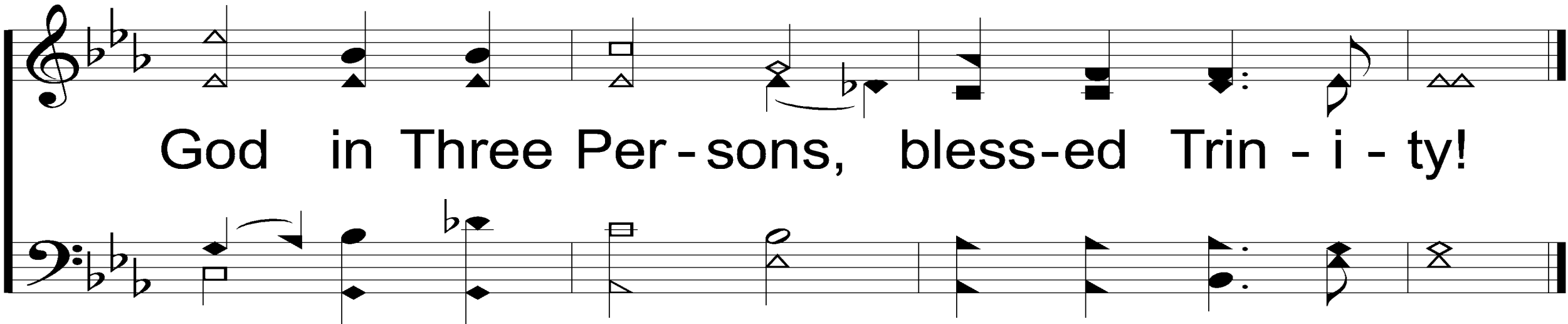

God in Three Per - sons, bless - ed Trin - i - ty!

Holy, Holy, Holy

47

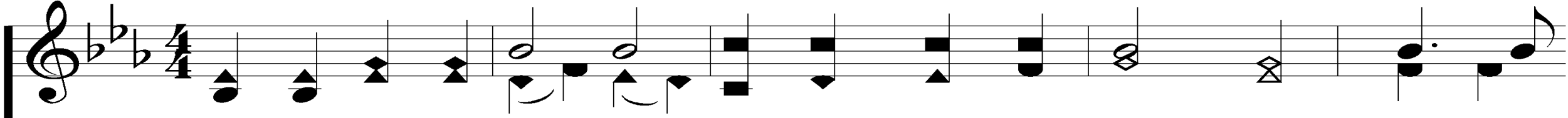

2. Ho - ly, ho - ly, ho - ly, all the saints a - dore Thee, Cast - ing

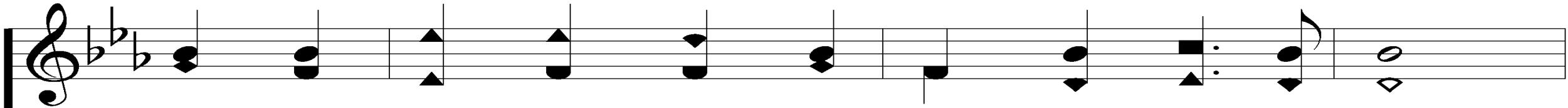
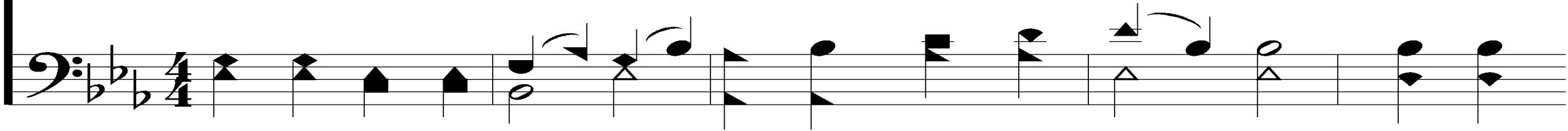

down their gold - en crowns a - round the crys - tal sea;

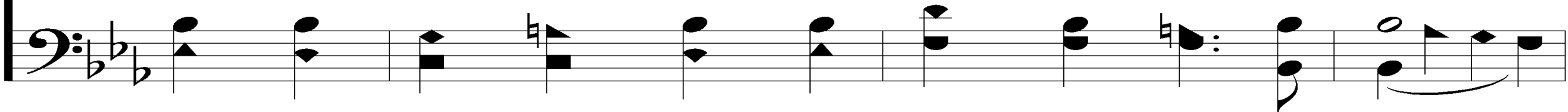

Holy, Holy, Holy

Cher-u-bim and ser-a-phim fall-ing down be-fore Thee,

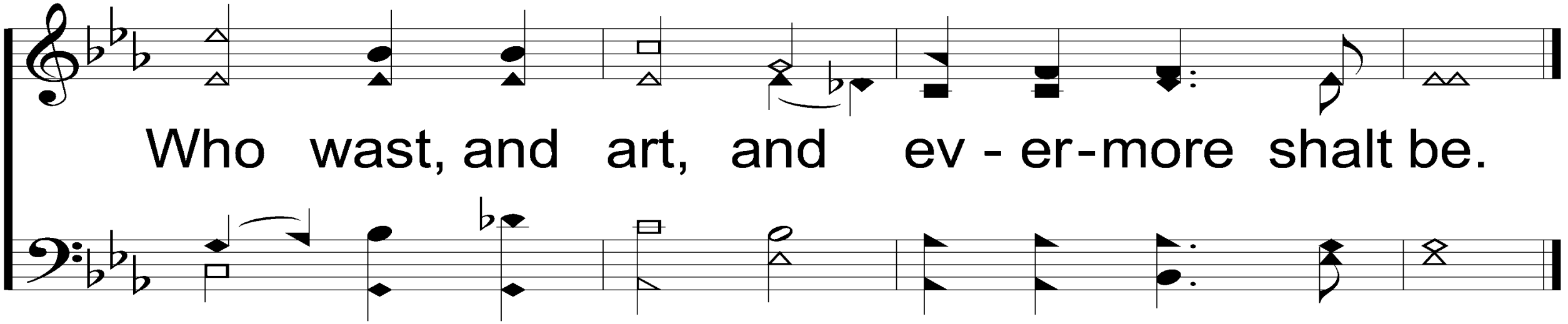

Who wast, and art, and ev-er-more shalt be.

Holy, Holy, Holy

3. Ho - ly, ho - ly, ho - ly, Tho' the dark-ness hide Thee,

Tho' the eye of sin-ful man Thy glo - ry may not see;

Holy, Holy, Holy

On-ly Thou art ho - ly; there is none be-side Thee,

Per - fect in pow'r, in love and pur - i - ty.

Holy, Holy, Holy

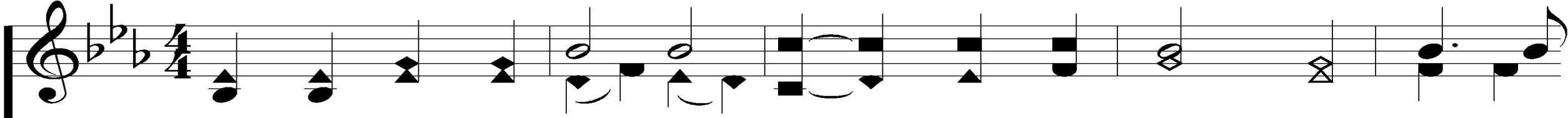

4. Ho - ly, ho - ly, ho - ly, Lord God al-might - y! All Thy

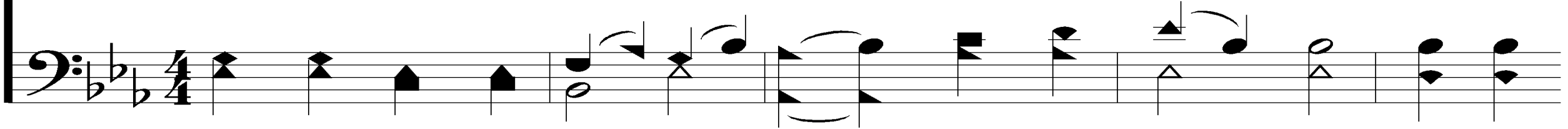

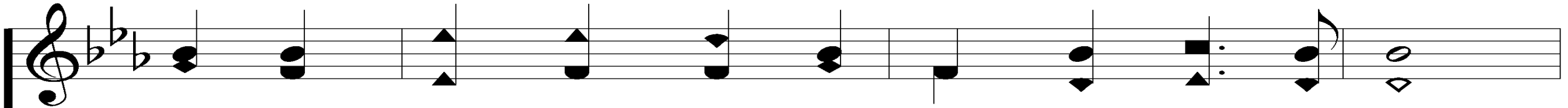

works shall praise Thy name, in earth, and sky, and sea;

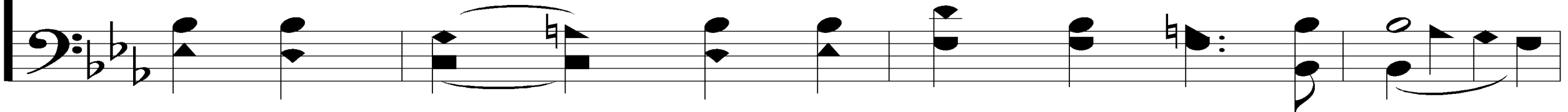

Holy, Holy, Holy

Ho - ly, ho - ly, ho - ly; mer - ci - ful and might - y,

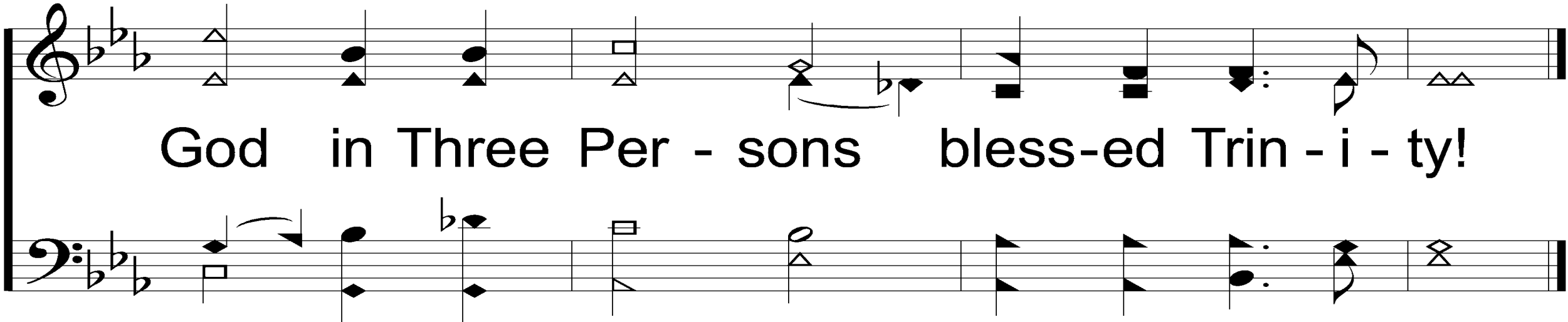

God in Three Per - sons bless - ed Trin - i - ty!

Opening Prayer

Song:

I Stand In Awe Of You

#96

I Stand in Awe

Psalm 33:8
Arr. Reid Lancaster
Words & Music: Mark Altrogge

© Copyright 1987 People of Destiny International/Pleasant Hills Music:
All Rights Reserved. Used by Permission.

Presentation © 2007 Taylor Publications

I Stand in Awe

96

Too won - der - ful for com - pre - hen - sion, like

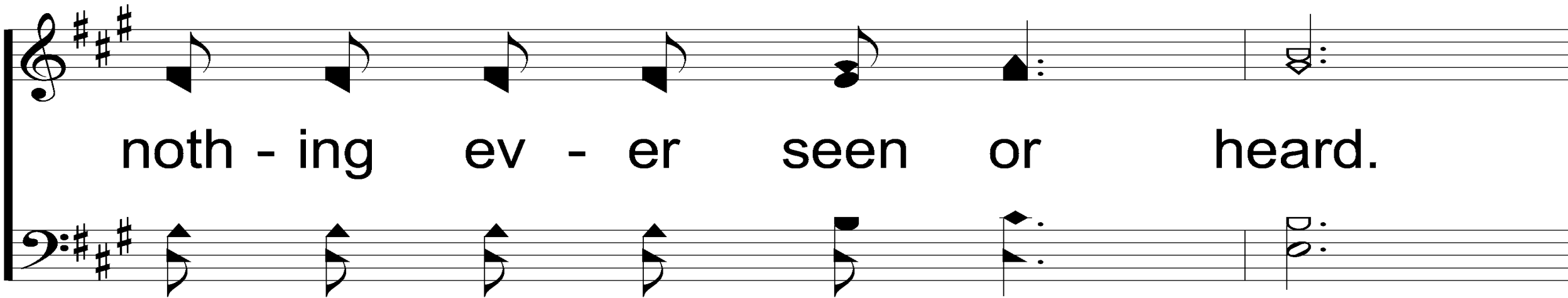

noth - ing ev - er seen or heard.

I Stand in Awe

Who can grasp Your in - fi - nite wis - dom, who can

fath - om the depth of Your love?

I Stand in Awe

I Stand in Awe

REFRAIN

And I stand, I stand in awe of You,

I stand, I stand in awe of You;

I Stand in Awe

Ho - ly God, to whom all praise is due,

I stand in awe of You.

Song:

Have You Seen Jesus My Lord

#214

Have You Seen Jesus My Lord

Stanzas

1. Have you ev - er stood at the o - cean with the

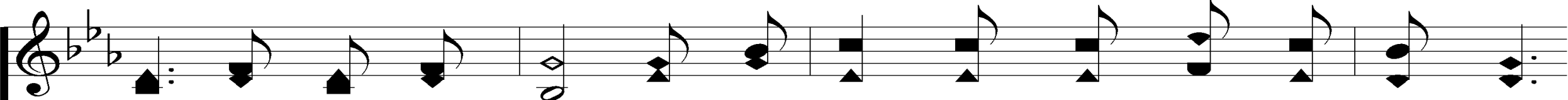
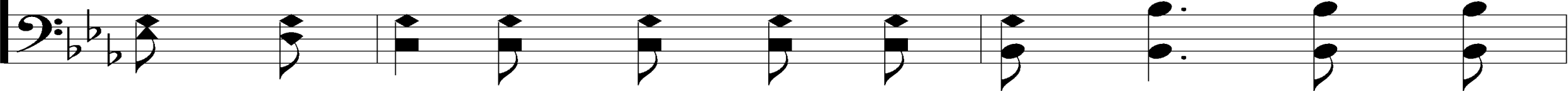

white foam at your feet; Felt the end-less thun-der-ing mo-tion,

Have You Seen Jesus My Lord

214

Then I say you've seen Je - sus my Lord.

Have You Seen Jesus My Lord

REFRAIN

Have you seen Je - sus my Lord,
Have you seen Je - sus my Lord,

He's here in plain view.
He's here in plain view.

Isaiah 33:17

© Copyright 1970 by Songs & Creations, Inc. All Rights Reserved. Used by Permission.

Words and Music: John Fischer

ePraise Hymn Presentation © 2005 Taylor Publications

Have You Seen Jesus My Lord

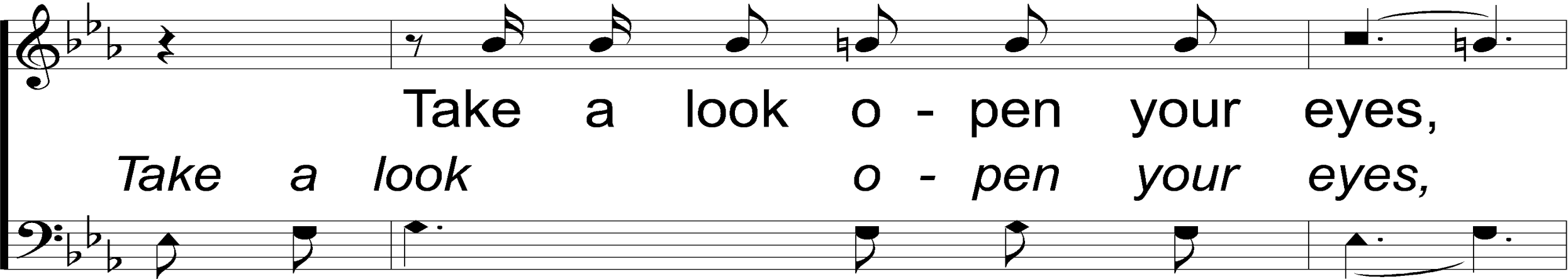

Take a look o - pen your eyes,
Take a look o - pen your eyes,

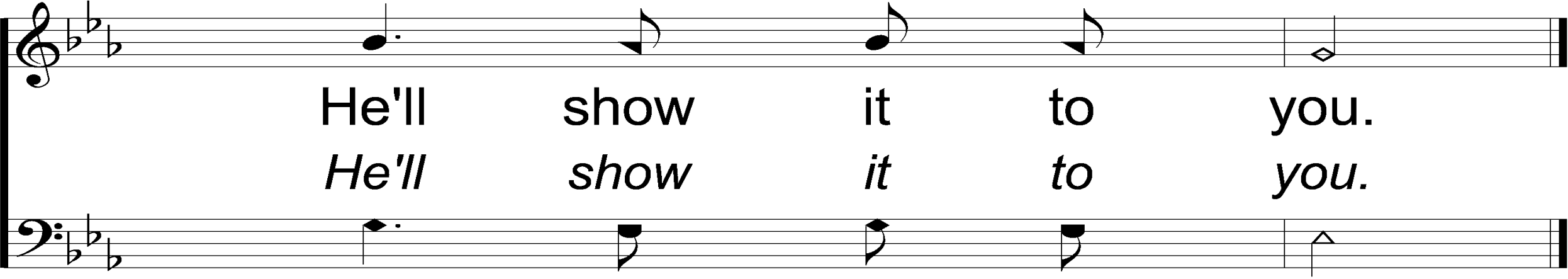

He'll show it to you.
He'll show it to you.

Have You Seen Jesus My Lord

2. Have you ev-er stood at the sun-set with the sky mel-low-ing

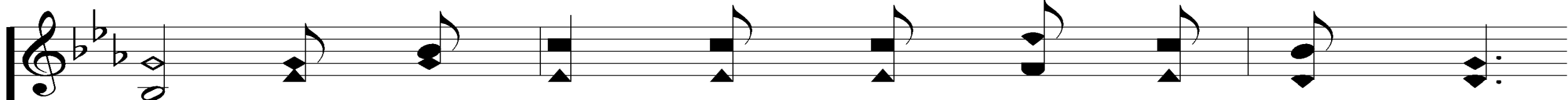

red; Seen the clouds sus - pend - ed like feath - ers,

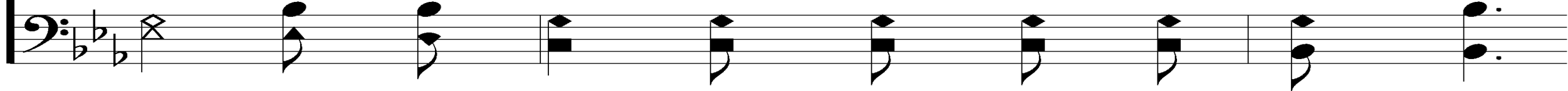

Have You Seen Jesus My Lord

Then I say you've seen Je - sus my Lord.

Have You Seen Jesus My Lord

REFRAIN

Have you seen Je - sus my Lord,
Have you seen Je - sus my Lord,

He's here in plain view.
He's here in plain view.

Isaiah 33:17

© Copyright 1970 by Songs & Creations, Inc. All Rights Reserved. Used by Permission.

Words and Music: John Fischer

ePraise Hymn Presentation © 2005 Taylor Publications

Have You Seen Jesus My Lord

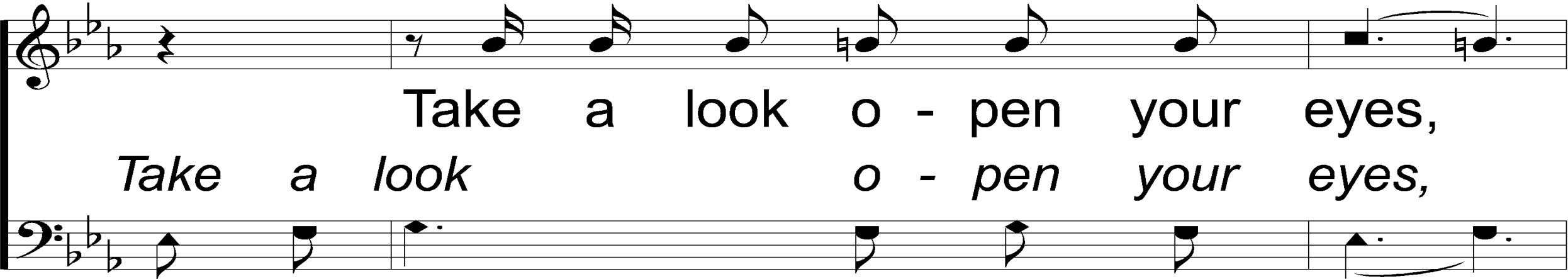

Take a look o - pen your eyes,
Take a look o - pen your eyes,

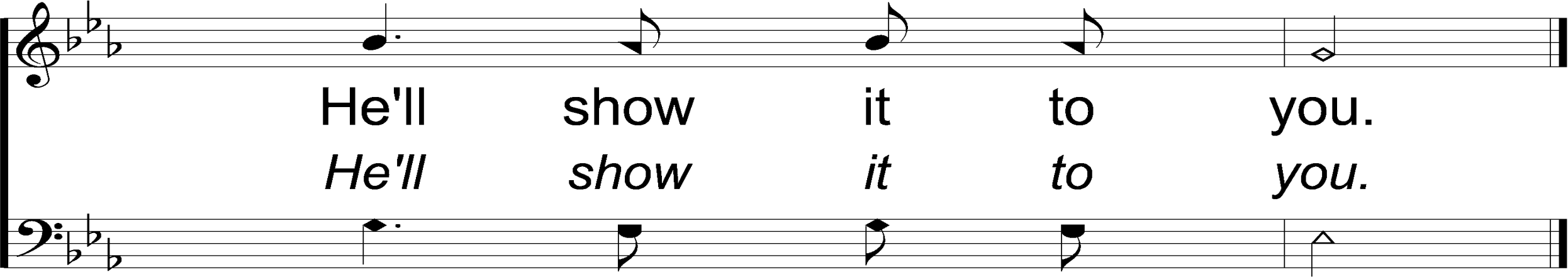

He'll show it to you.
He'll show it to you.

Have You Seen Jesus My Lord

3. Have you ev - er stood at the cross with the man

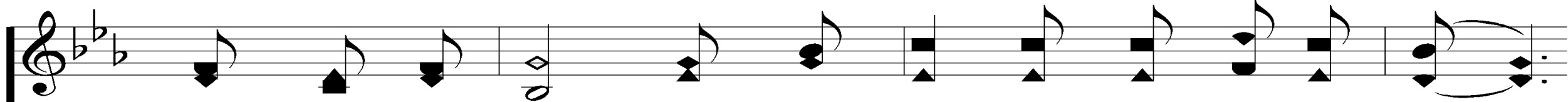
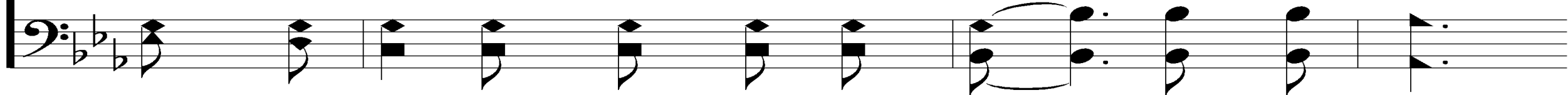

hang - ing in pain; Seen the look of love in His eyes,

Have You Seen Jesus My Lord

Then I say you've seen Je - sus my Lord.

Have You Seen Jesus My Lord

REFRAIN

Have you seen Je - sus my Lord,
Have you seen Je - sus my Lord,

He's here in plain view.
He's here in plain view.

Isaiah 33:17

© Copyright 1970 by Songs & Creations, Inc. All Rights Reserved. Used by Permission.

Words and Music: John Fischer

ePraise Hymn Presentation © 2005 Taylor Publications

Have You Seen Jesus My Lord

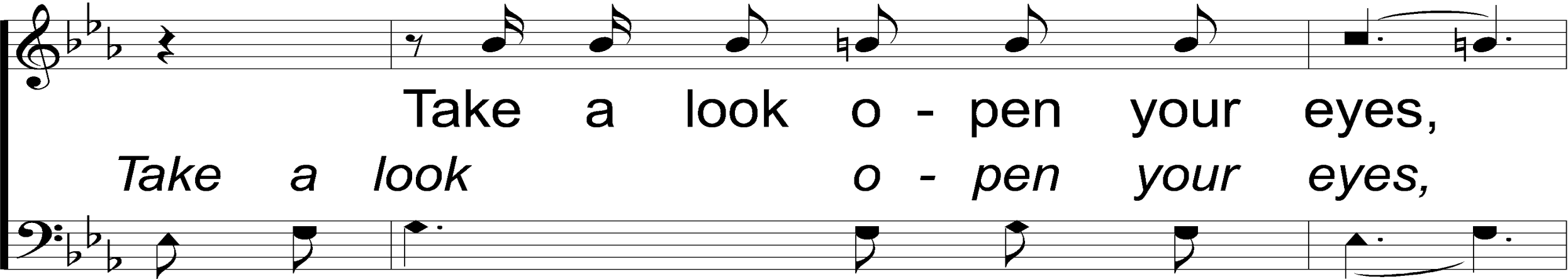

Take a look o - pen your eyes,
Take a look o - pen your eyes,

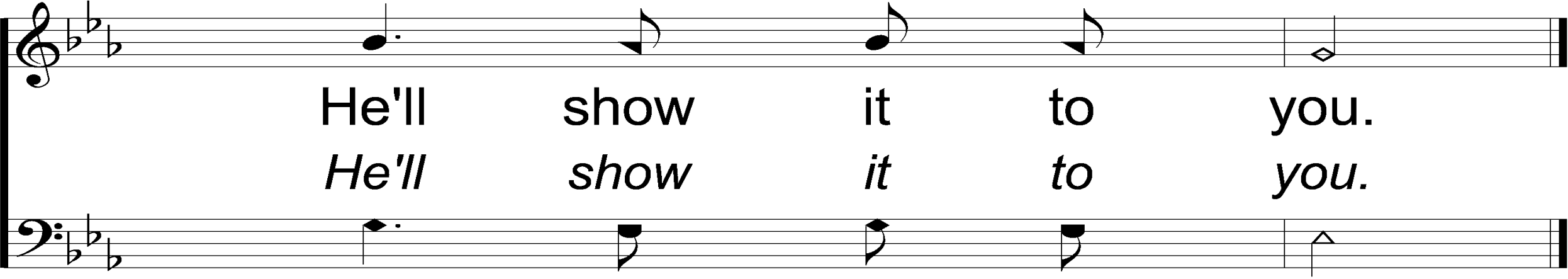

He'll show it to you.
He'll show it to you.

Have You Seen Jesus My Lord

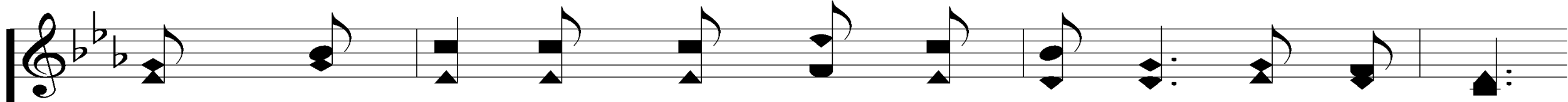

4. Have you ev - er stood in the fam-ily with the Lord

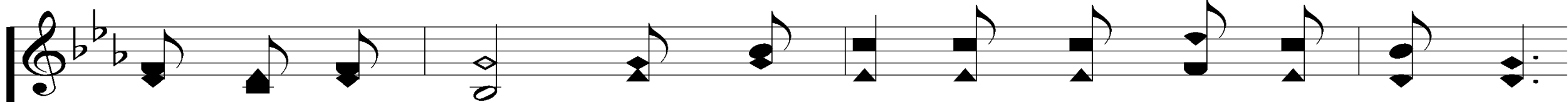
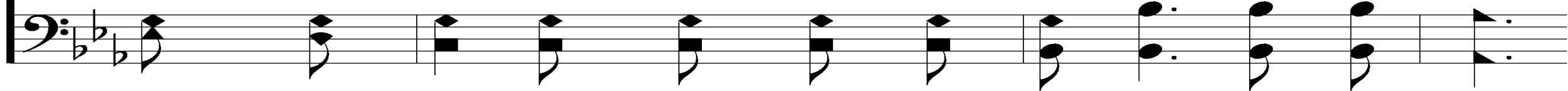

there in your midst; Seen the face of Christ in your bro-ther,

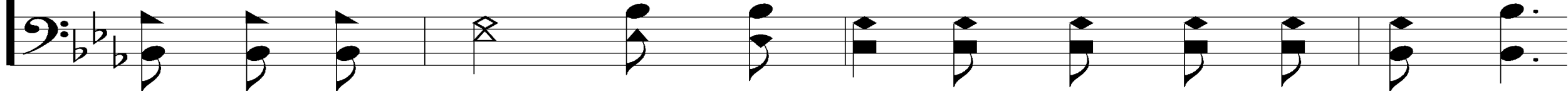

Have You Seen Jesus My Lord

Then I say you've seen Je - sus my Lord.

Have You Seen Jesus My Lord

REFRAIN

Have you seen Je - sus my Lord,
Have you seen Je - sus my Lord,

He's here in plain view.
He's here in plain view.

Isaiah 33:17

© Copyright 1970 by Songs & Creations, Inc. All Rights Reserved. Used by Permission.

Words and Music: John Fischer

ePraise Hymn Presentation © 2005 Taylor Publications

Have You Seen Jesus My Lord

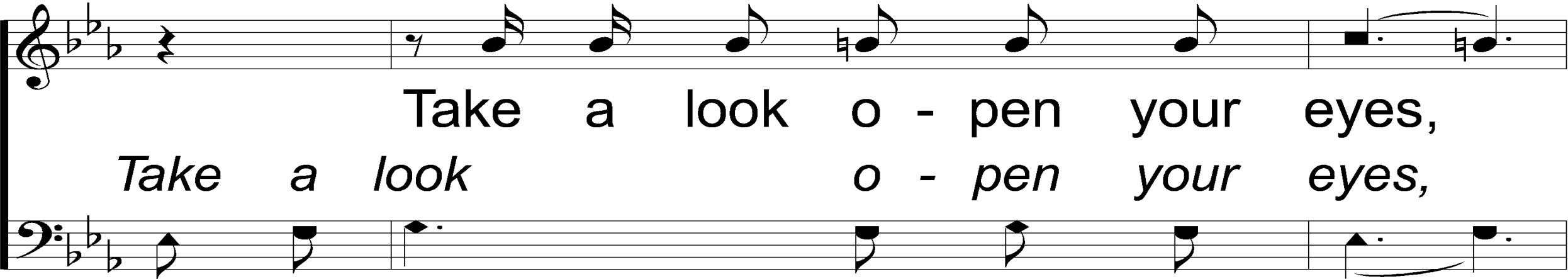

Take a look o - pen your eyes,
Take a look o - pen your eyes,

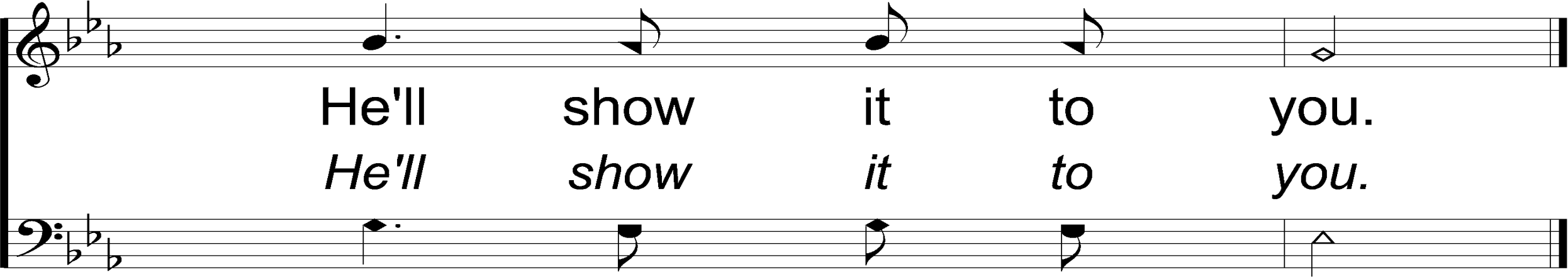

He'll show it to you.
He'll show it to you.

Scripture Reading:

Mark 16:15-16

BAPTISM

How Do I Know I'm Ready?

1. YOU HEARD GOD'S WORD

Rom. 10:13-17

1. YOU HEARD GOD'S WORD

Rom. 10:13-17

No Hearing = No Faith

Acts 8:30-35

2. YOU BELIEVE THESE THINGS:

Jesus Is Lord & Christ

Matt. 16:13-16

2. YOU BELIEVE THESE THINGS:

Jesus's Kingdom = His Church

Matt. 16:18

Acts 8:12

2. YOU BELIEVE THESE THINGS:

Baptism Puts You Into The Kingdom

Gal. 3:28

Acts 2:42, 47

2. YOU BELIEVE THESE THINGS:

Need To Be Able To Reason

Acts 17:11

3. YOU CONFESSED JESUS

Acts 8:37

Rom. 10:9-10

Matt. 16:16

Jn. 11:27

4. YOU REPENTED OF SINS

Acts 2:38

Rom 6:1-2

Lk. 14:25-33

5. YOU SHOW URGENCY

Acts 2:37, 8:36

5. YOU SHOW URGENCY

Acts 2:37, 8:36

22:16 – Why Be Baptized At This Hour?

COMMON DETERRENENTS

Age & Ability

COMMON DETERRENENTS

Age & Ability

Time

Weather

Danger

BAPTISM

Are You Ready?

God is Calling the Prodigal

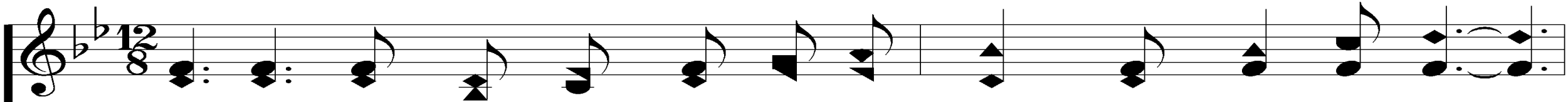

1. God is call-ing the prod-i-gal: come with-out de-lay;

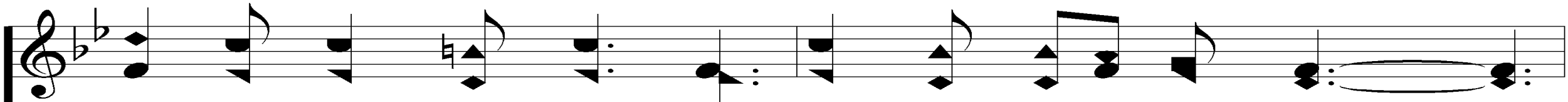
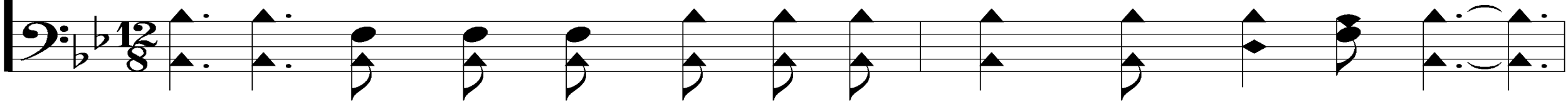

Hear, O hear Him call-ing, call-ing now for thee;

for thee;

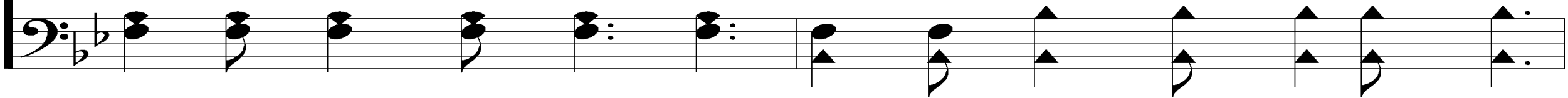

God is Calling the Prodigal

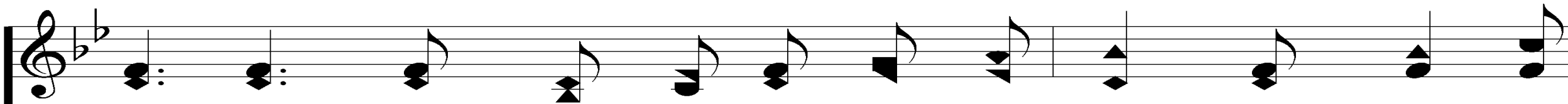

Tho' you've wan-dered so far from His pres-ence, come to-

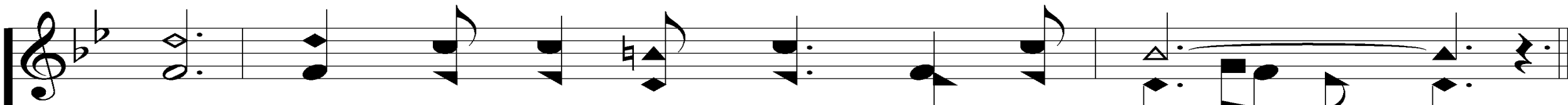

day; Hear His lov-ing voice call-ing still. *call-ing still.*

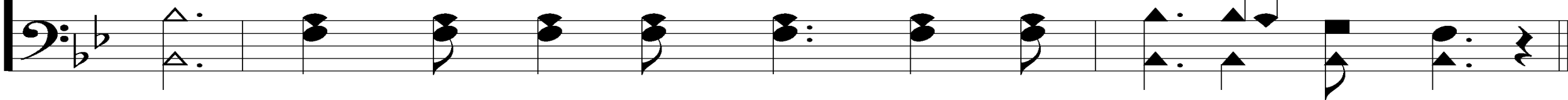

God is Calling the Prodigal

REFRAIN

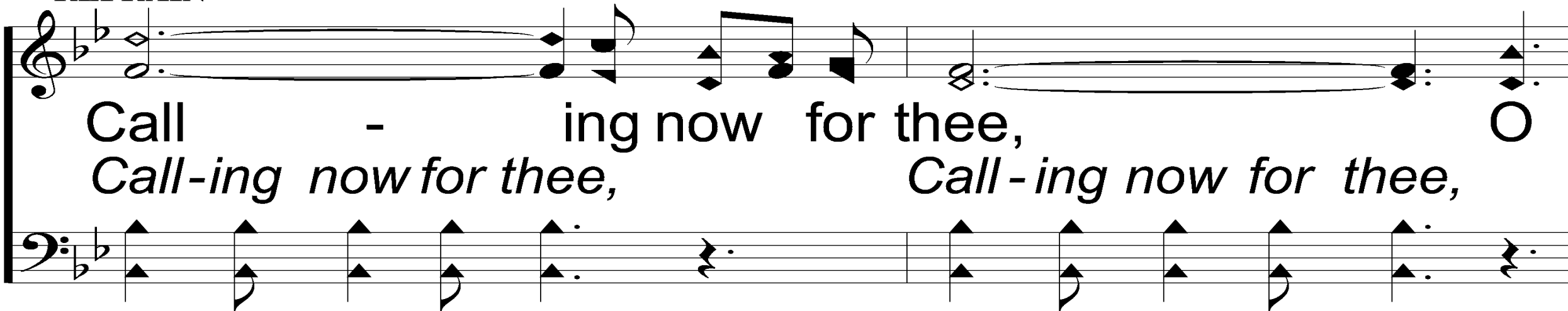

Call - ing now for thee, O
Call-ing now for thee, Call-ing now for thee,

wea - ry prod-i-gal, come;
Wea-ry prod-i-gal, come, wea-ry prod-i-gal, come;

God is Calling the Prodigal

Call - ing now for thee, O
Call-ing now for thee, Call-ing now for thee,

wea ry prod-i-gal, come.
Wea-ry prod-i-gal, come, wea-ry prod-i-gal, come.

God is Calling the Prodigal

3. Come, there's bread in the house of thy Fa-ther, and to

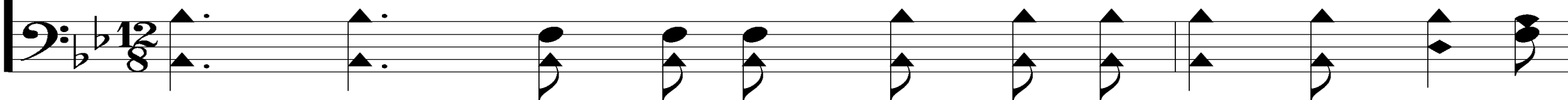

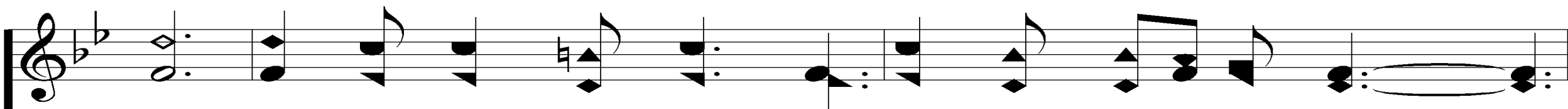

spare; Hear, O hear Him call-ing, call-ing now for thee;

for thee;

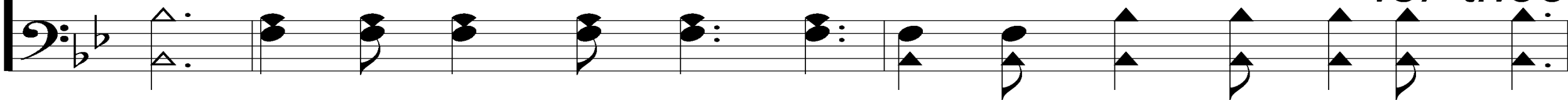

God is Calling the Prodigal

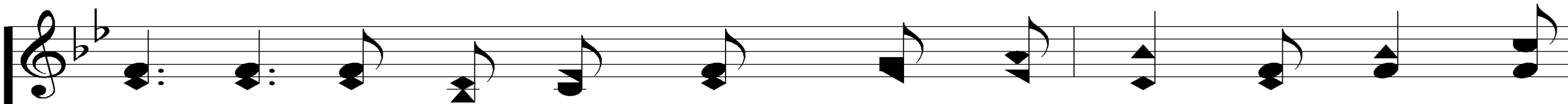

Lo! the ta - ble is spread and the feast is wait - ing

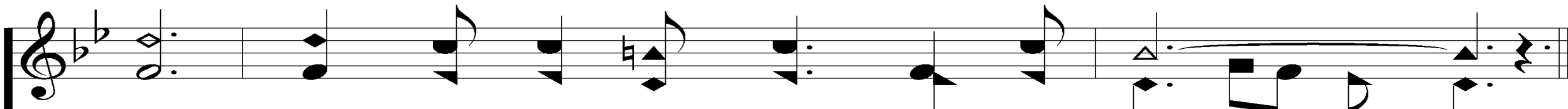
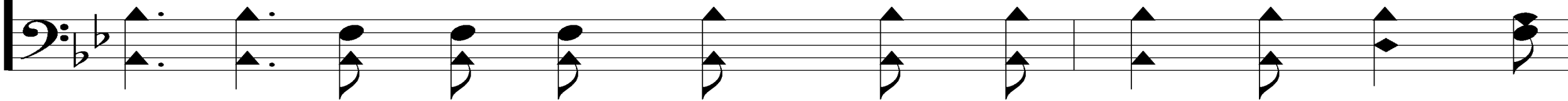

there; Hear His lov - ing voice call - ing still. *call - ing still.*

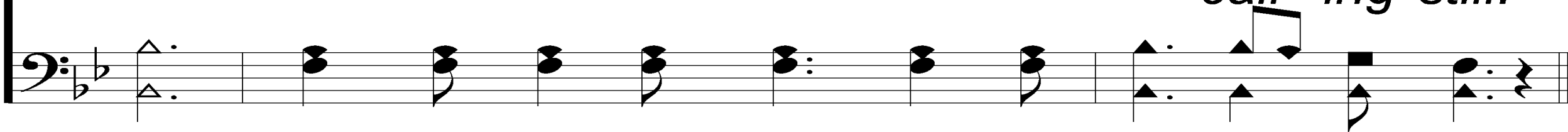

God is Calling the Prodigal

REFRAIN

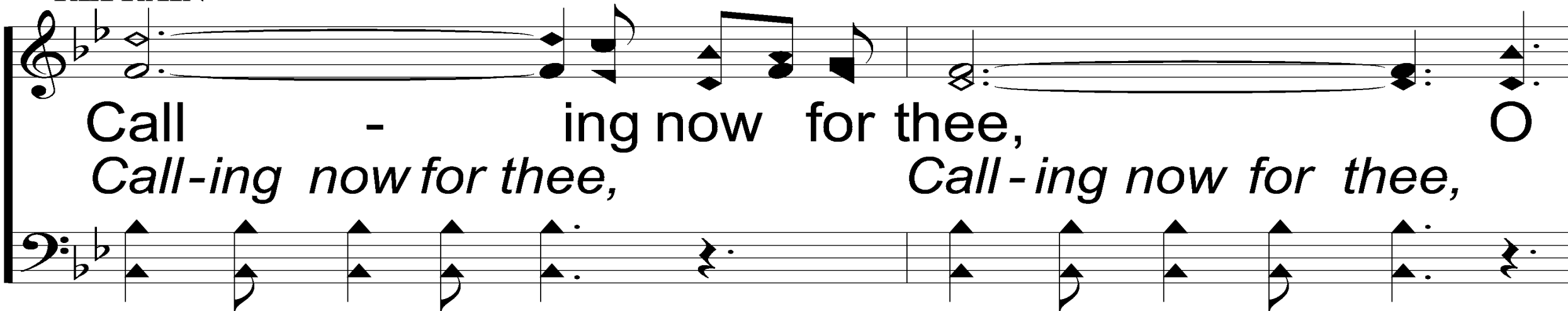

Call - ing now for thee, O
Call-ing now for thee, Call-ing now for thee,

wea - ry prod-i-gal, come;
Wea-ry prod-i-gal, come, wea-ry prod-i-gal, come;

God is Calling the Prodigal

Call - ing now for thee, O
Call-ing now for thee, Call-ing now for thee,

wea ry prod-i-gal, come.
Wea-ry prod-i-gal, come, wea - ry prod-i-gal, come.

Our Contribution:

1 Peter 4:10

“As each one has received a gift, minister it to one another, as good stewards of the manifold grace of God.”

Our Contribution:

1 Peter 4:10

“As each one has received a gift, minister it to one another, as good stewards of the manifold grace of God.”

Song:

If That Isn't Love

#379

If That Isn't Love

379

1. He left the splen - dor of heav - en,
Know - ing His des - ti - ny

1 John 4:10-12

Words & Music: Dottie Rambo

© Copyright 1969 HeartWarming Music.
All Rights Reserved. Used by Permission.

Presentation © 2007 Taylor Publications

If That Isn't Love

379

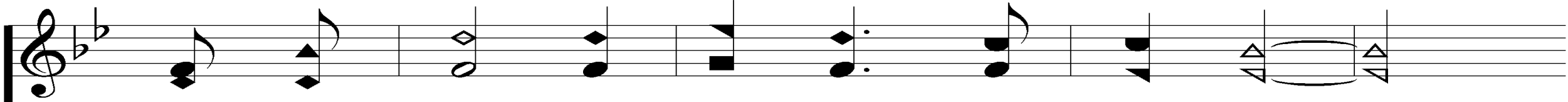

Was the lone - ly hill of Gol - goth - a,

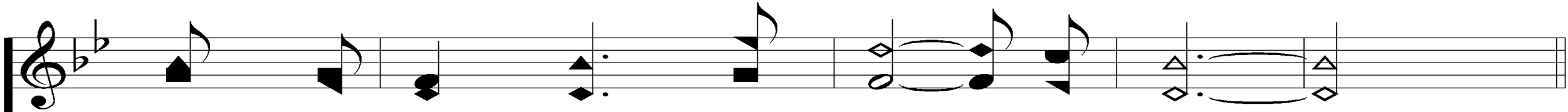
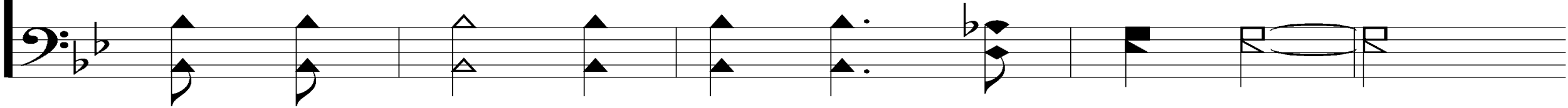

There to lay down His life for me.

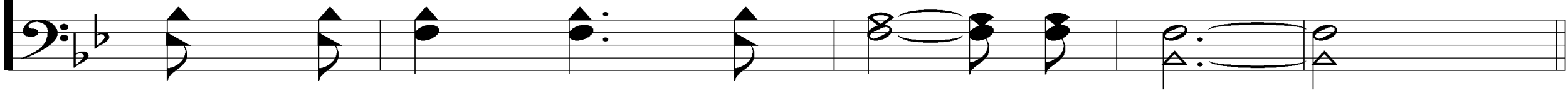

If That Isn't Love

379

REFRAIN

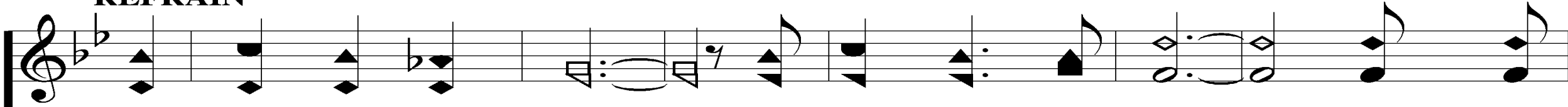

If that is - n't love the o-cean is dry, There's no

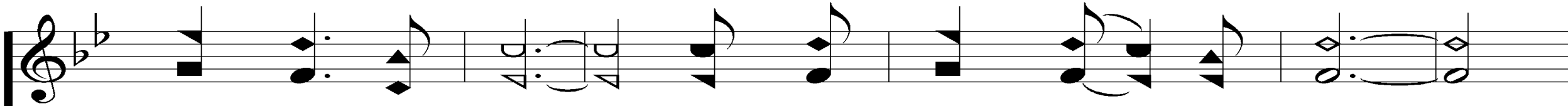
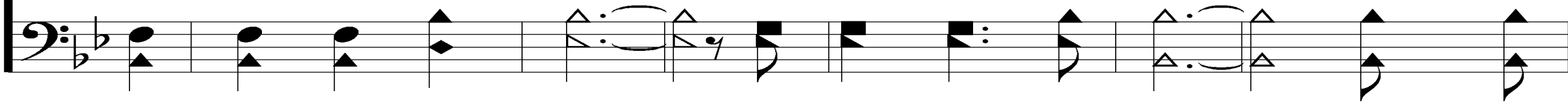

stars in the sky, and the spar-row can't fly!

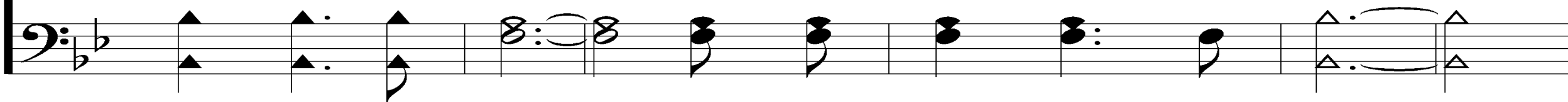

If That Isn't Love

379

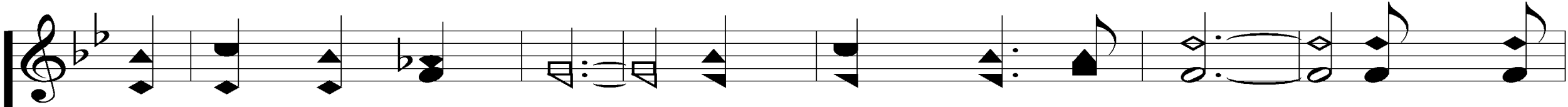

If that is - n't love then heav-en's a myth, There's no

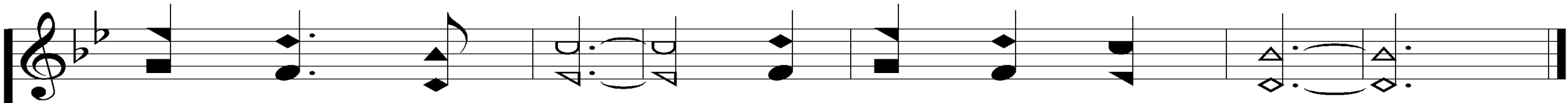
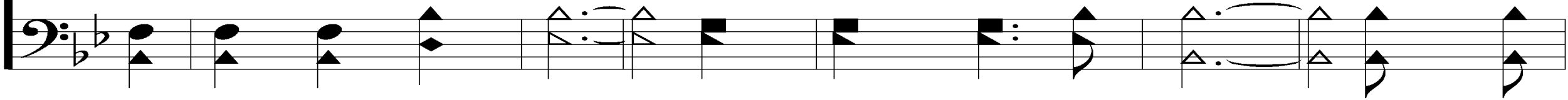

feel - ing like this If that is - n't love.

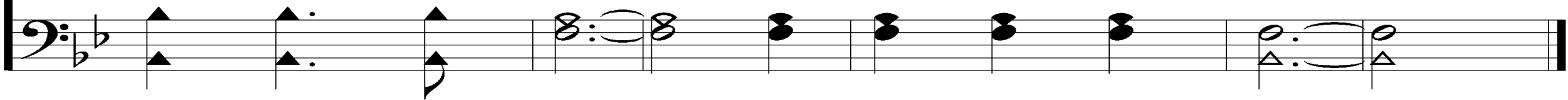

If That Isn't Love

379

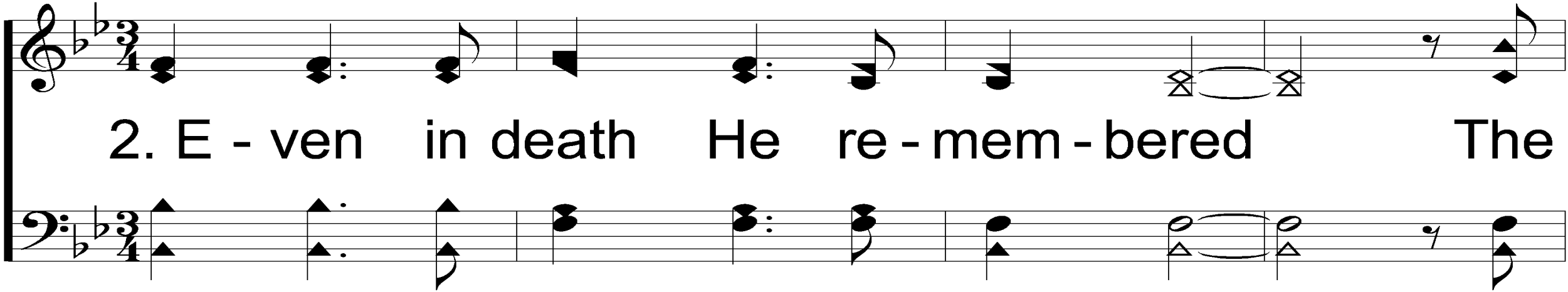

2. E - ven in death He re - mem - bered The

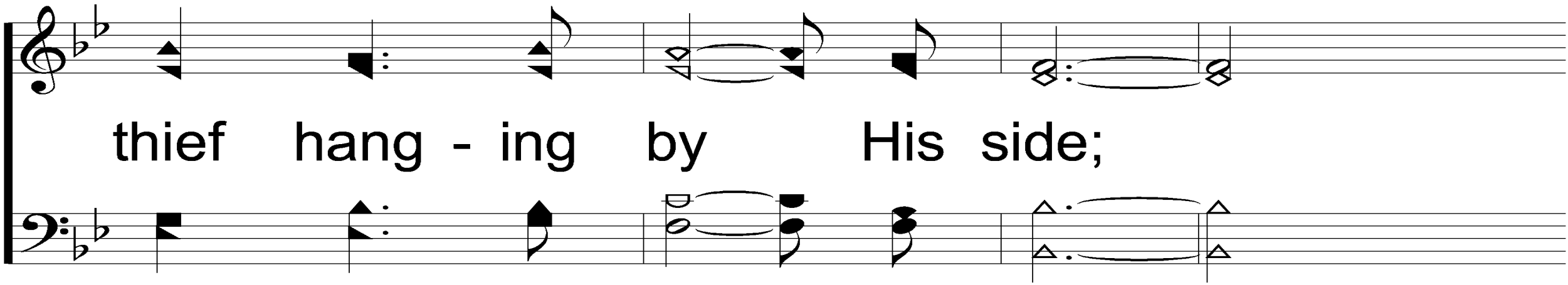

thief hang - ing by His side;

If That Isn't Love

379

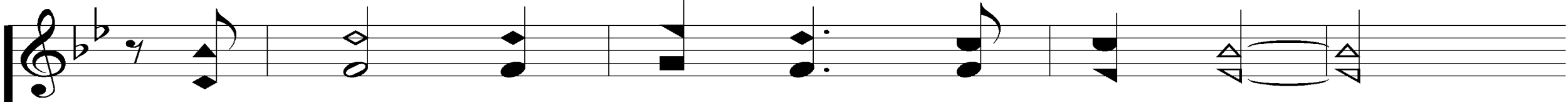

He spoke with love and com-pas-sion

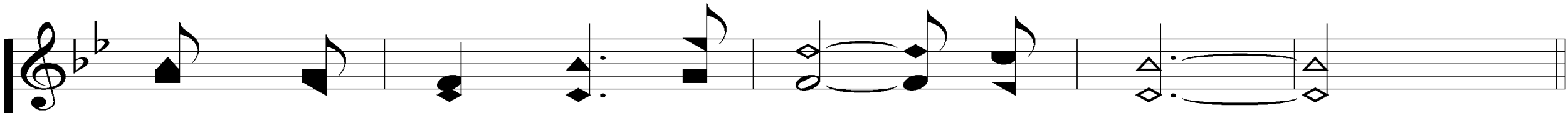
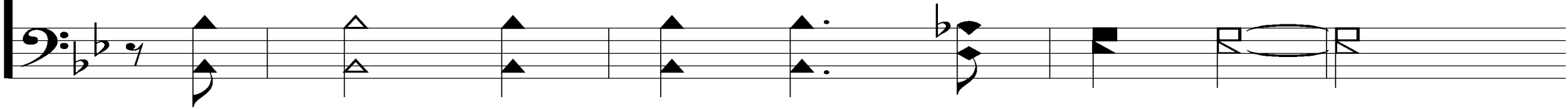

Then He took him to Par - a - dise.

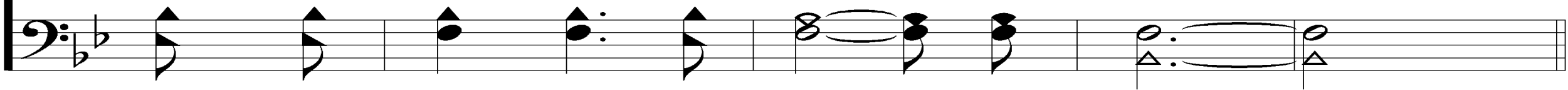

If That Isn't Love

379

REFRAIN

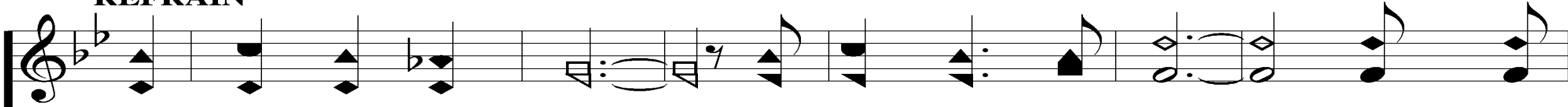

If that is - n't love the o-cean is dry, There's no

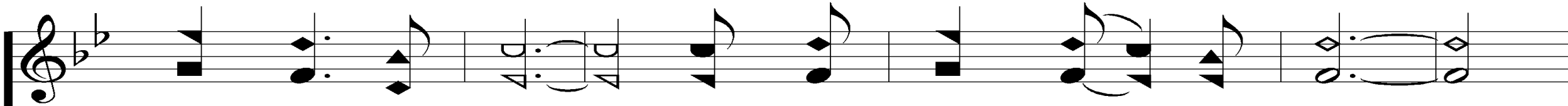
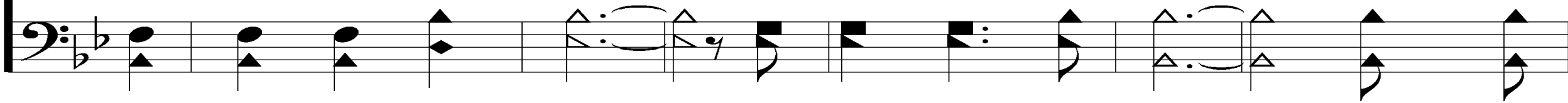

stars in the sky, and the spar-row can't fly!

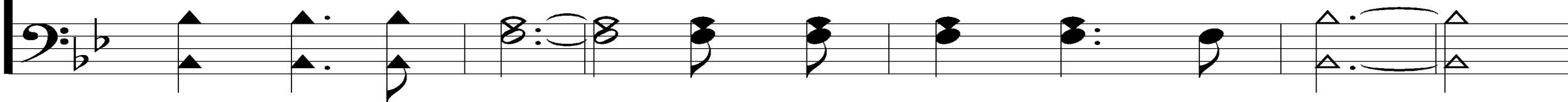

If That Isn't Love

379

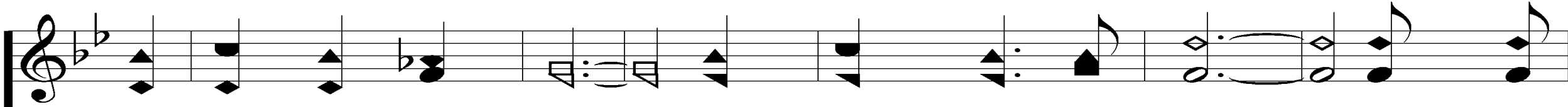

If that is - n't love then heav-en's a myth, There's no

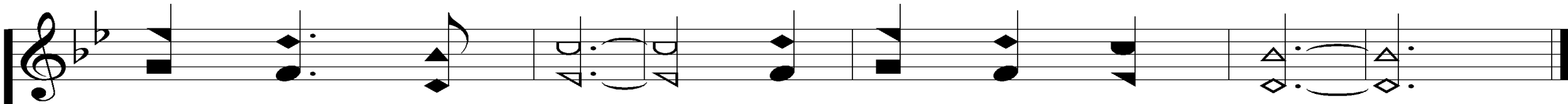
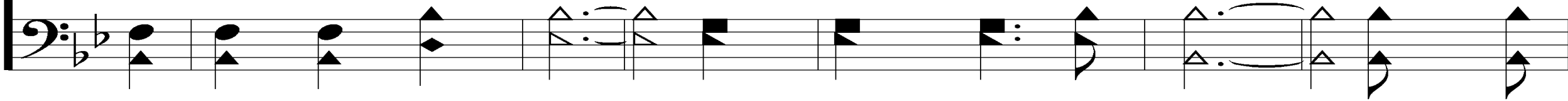

feel - ing like this If that is - n't love.

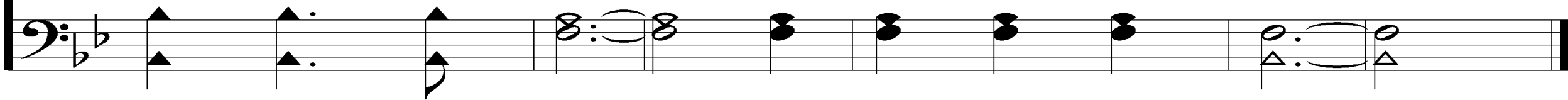

The Lord's Supper

Acts 20:7

The Bread:

1 Peter 4:1-2

“Therefore, since Christ suffered for us in the flesh, arm yourselves also with the same mind, for he who has suffered in the flesh has ceased from sin, that he no longer should live the rest of his time in the flesh for the lusts of men, but for the will of God.”

The Fruit of the Vine:

1 Peter 1:17-19

“And if you call on the Father, who without partiality judges according to each one’s work, conduct yourselves throughout the time of your stay here in fear; knowing that you were not redeemed with corruptible things, like silver or gold, from your aimless conduct received by tradition from your fathers, but with the precious blood of Christ, as of a lamb without blemish and without spot.”

Closing Prayer

Song:

Give Me The Bible

#450

Give Me The Bible

450

1. Give me the Bi - ble, star of glad - ness gleam - ing,

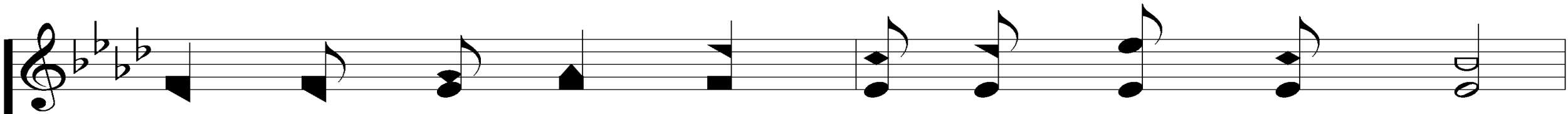
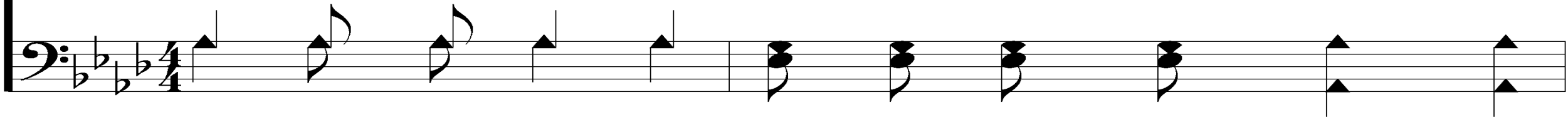

To cheer the wan - d'rer lone and tem - pest - tossed;

Ps. 119:105; 2 Tim 3:14-15

Words: Priscilla J. Owens, 1829-1907

Music: Edmund S. Lorenz, 1854-1942

Give Me The Bible

450

No storm can hide that ra-diance peace-ful beam-ing,

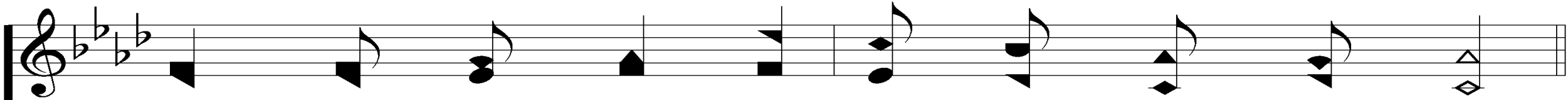
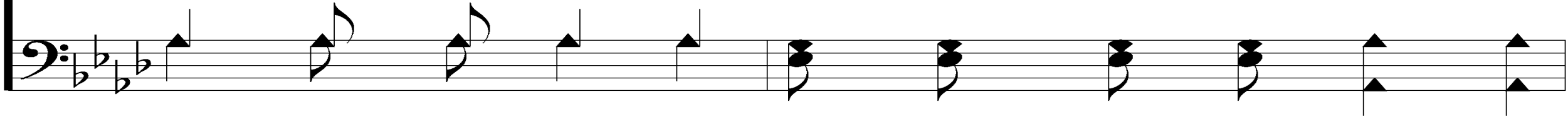

Since Je - sus came to seek and save the lost.

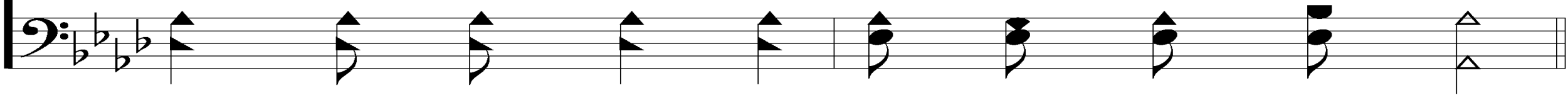

Give Me The Bible

450

REFRAIN

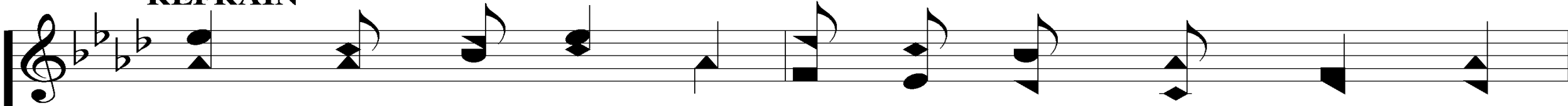

Give me the Bi - ble, Ho - ly mes - sage shin - ing;

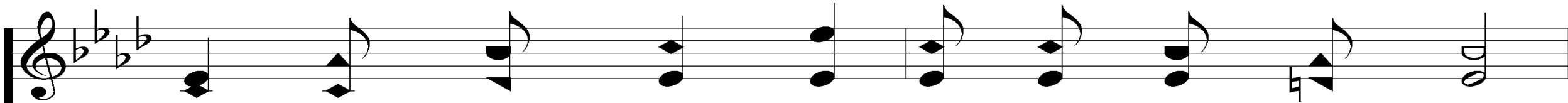
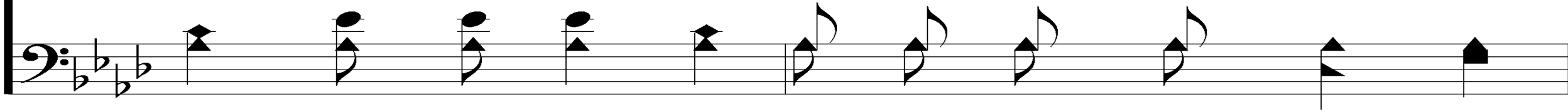

Thy light shall guide me in the nar - row way;

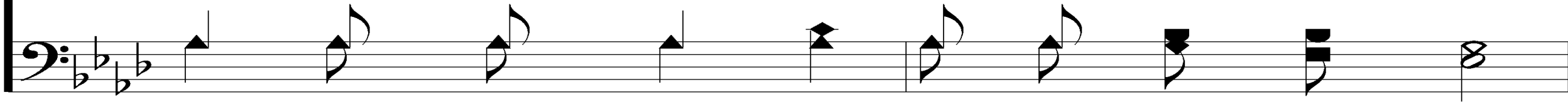

Give Me The Bible

450

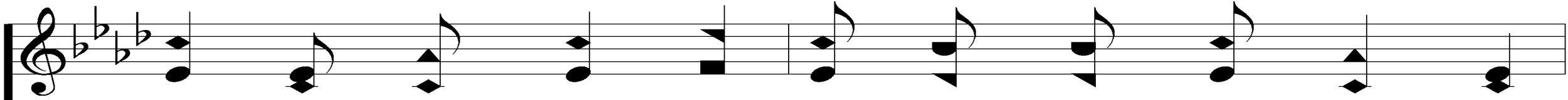

Pre-cept and prom - ise, law and love com - bin - ing,

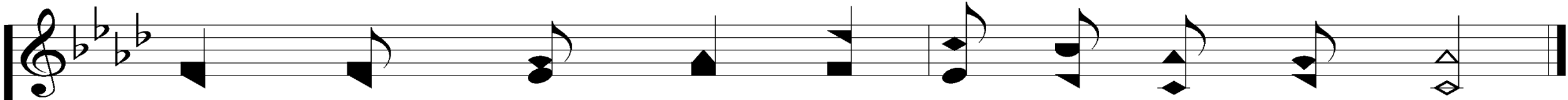
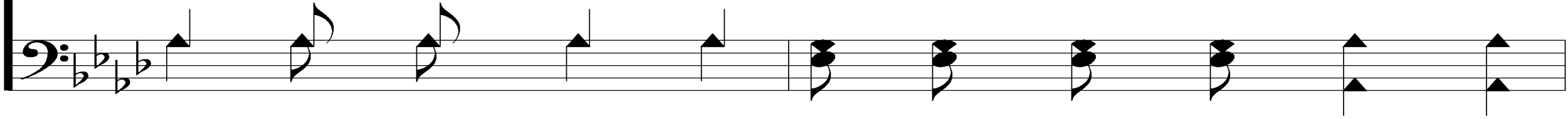

Till night shall van - ish in e - ter - nal day.

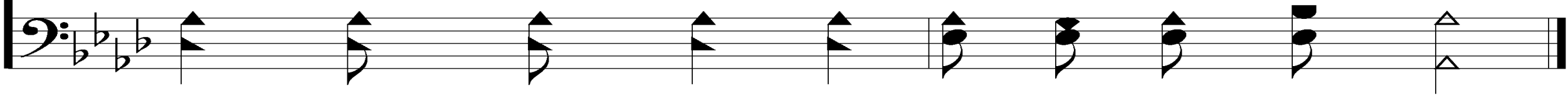

Today

Evening Worship @ 6 PM

Men's Meeting After

Wednesday

Card Writing Group @ 6 PM

Devo & Classes @ 6:30 PM